MILLIGAN COLLEGE 1976

Milligan College Library
LD3311.A47M5627 1976 c.2 MA
Milligan College Buffalo.
3 1881 0001 1737 0

Digitized by the Internet Archive
in 2011 with funding from
LYRASIS Members and Sloan Foundation

http://www.archive.org/details/buffalo1976buff

For I bestow upon any man or woman
the entrance to all the gifts of the
universe.

Walt Whitman

2-A

Deep in the sun-searched
growths the dragonfly
Hangs like a blue thread
loosened from the sky:
So this Wing'd hour is dropt to
us from above.

Dante Gabriel Rossetti

3-A

And the cup he brings, though it burn your lips, has been fashioned of the clay which the Potter has moistened with His own sacred tears.

Kahlil Gibran

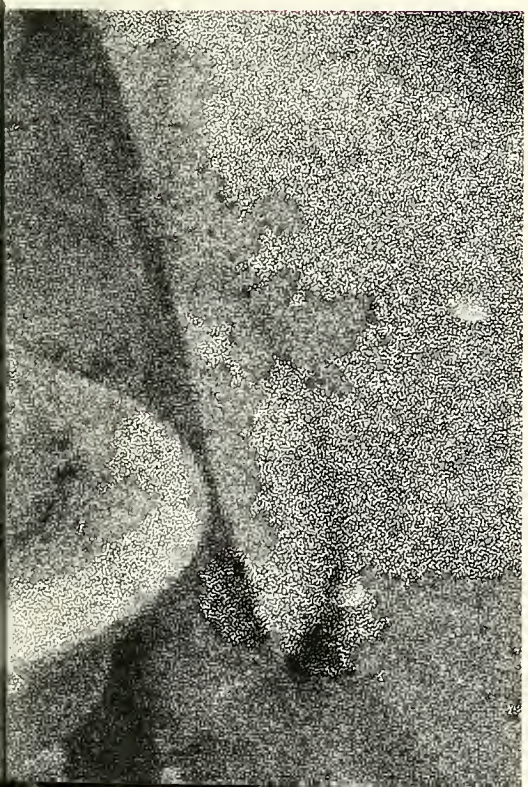

86193

5-A

We live only to discover beauty.

Kahlil Gibran

6-A

In winter say the snow-bound, "She shall come with the spring leaping upon the hills." And in the summer heat the reapers say, "We have seen her dancing with the autumn leaves, and we saw a drift of snow in her hair."

Kahlil Gibran

7-A

And beauty is not a need but an ecstasy.

Kahlil Gibran

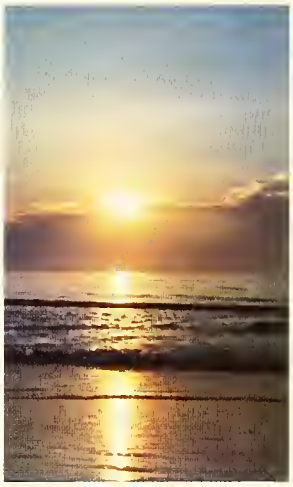

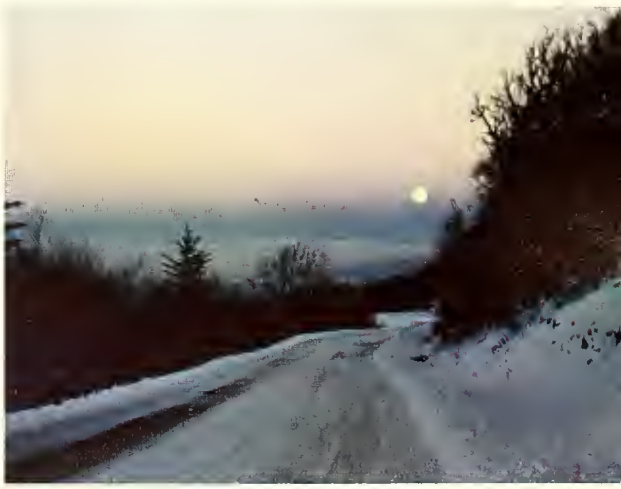

2-A

Born to Fly—
perched high
and beyond—
he waits;
and with an alert
eye he views
the ground;
and free as
he is to
fly—he sits,
perfectly still,
without a sound,
for his world
is free

Lynn Renner

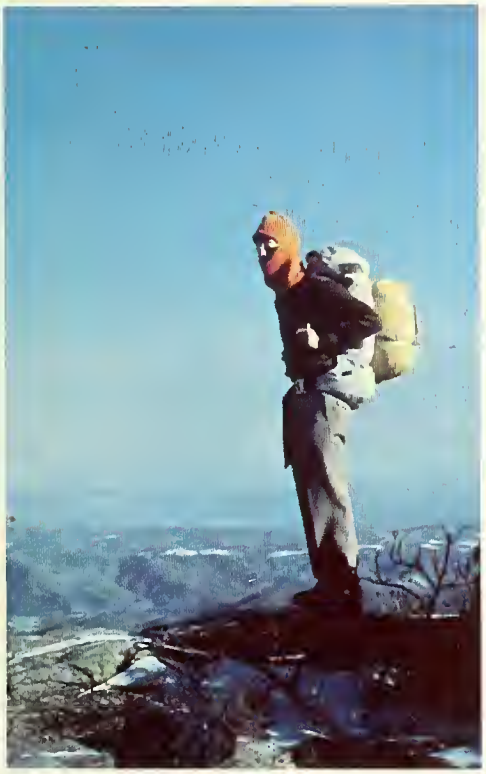

10-A

If a man has a talent and learns somehow to use the whole of it, he has gloriously succeeded, and won a satisfaction and a triumph few men ever know.

Thomas Wolfe

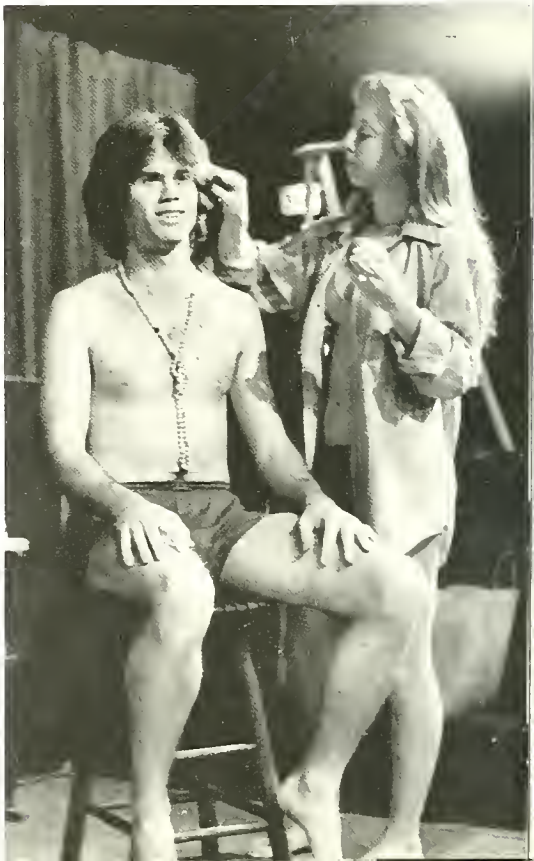

13-A

Which can say more than this rich praise,—that you alone are you.

William Shakespeare

PURDUE
STREAKING
TEAM

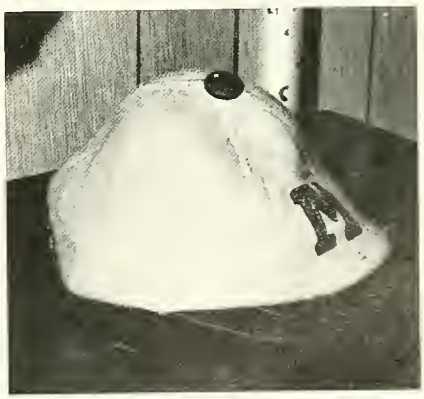

16-A

Your own gift you can present every moment with the cumulative force of a whole life's cultivation; but of the adopted talent of another you have only an extemporaneous half possession. That which each can do best, none but his maker can teach him.

Emerson

1976
MILLIGAN COLLEGE
BUFFALO

to the Giver
of every good &
perfect gift.

James 1.17

Life 18
Talents 27
Entertainment 28
Honors 39
Sports 43
Individuality 61
Clubs & Organizations 62
Faculty & Administration 81
Seniors 76 97
Underclassmen 125
Gifts from our friends 145

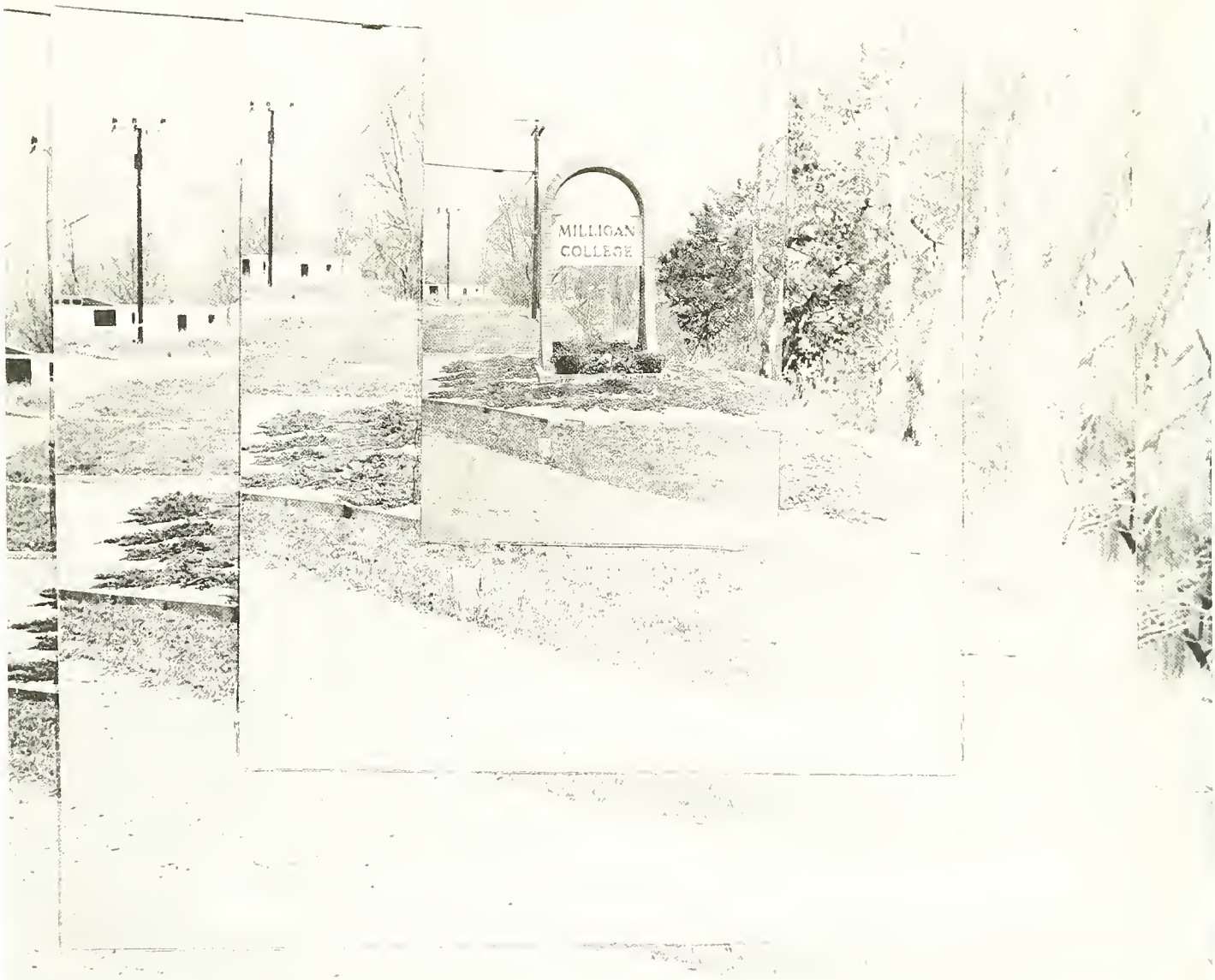
MILLIGAN
COLLEGE

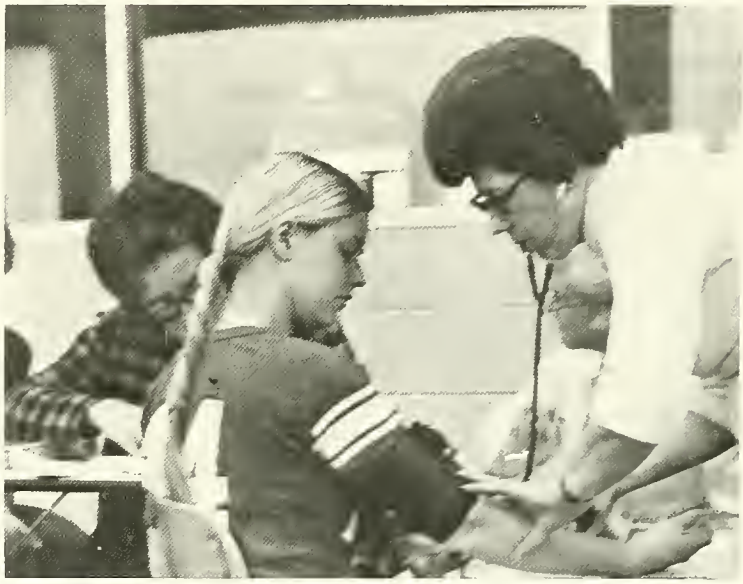

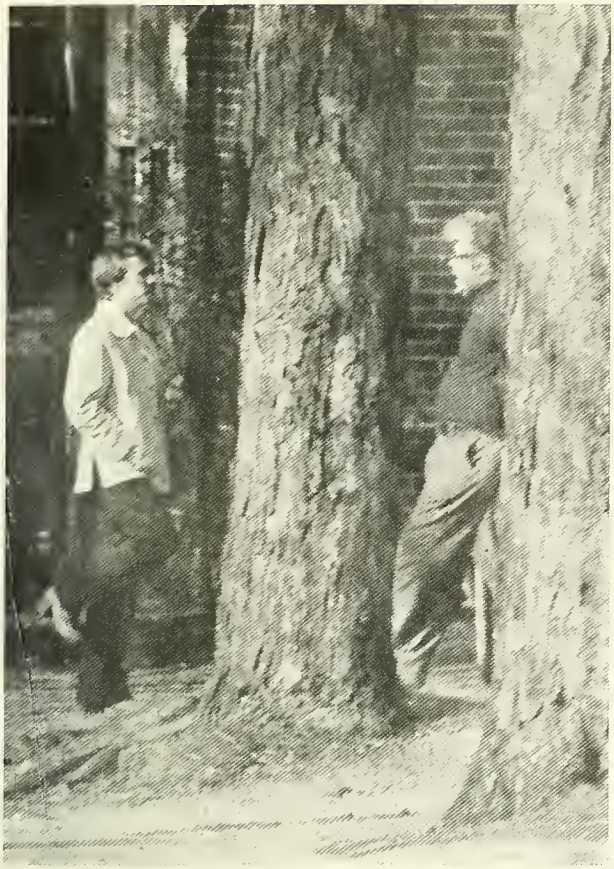

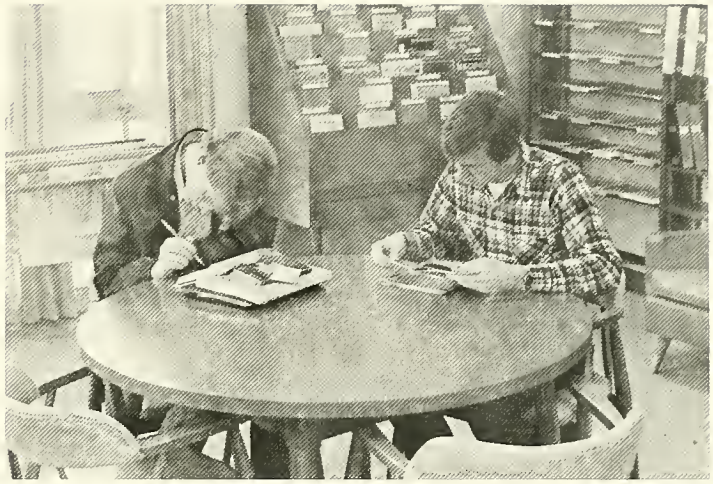

LL
TO

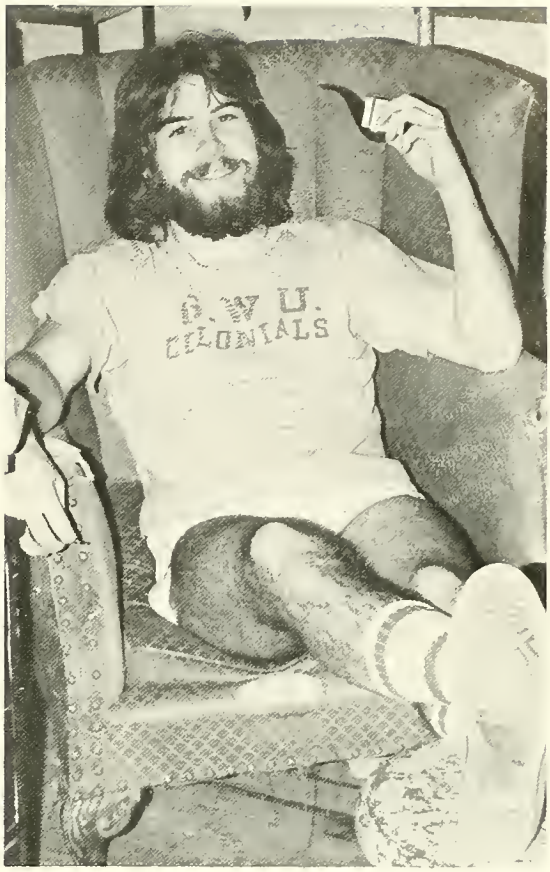
C.W.U.
COLONIALS

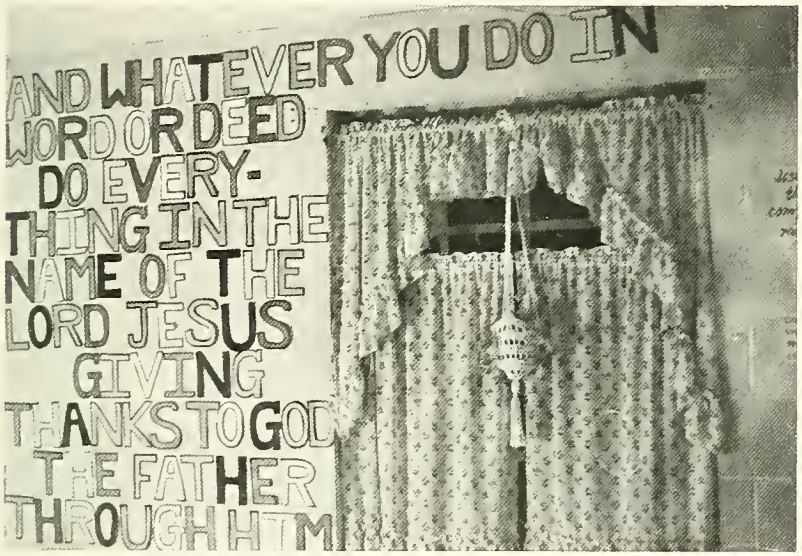
AND WHATEVER YOU DO IN
WORD OR DEED
DO EVERY-
THING IN THE
NAME OF THE
LORD JESUS
GIVING
THANKS TO GOD
THE FATHER
THROUGH HIM

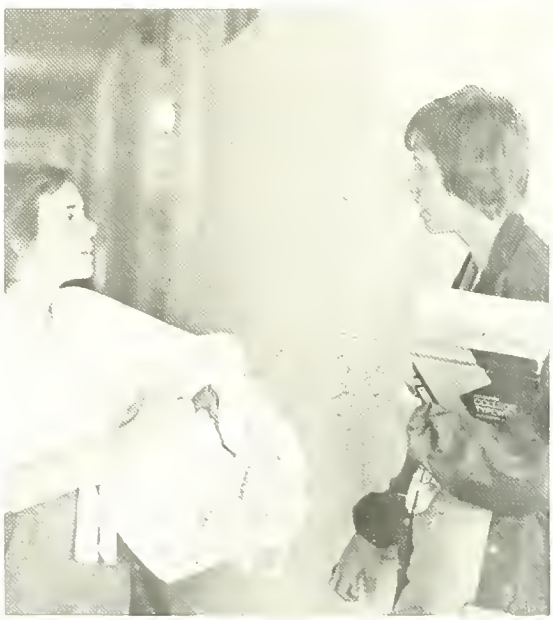

Q -K
23
21
11
16
9

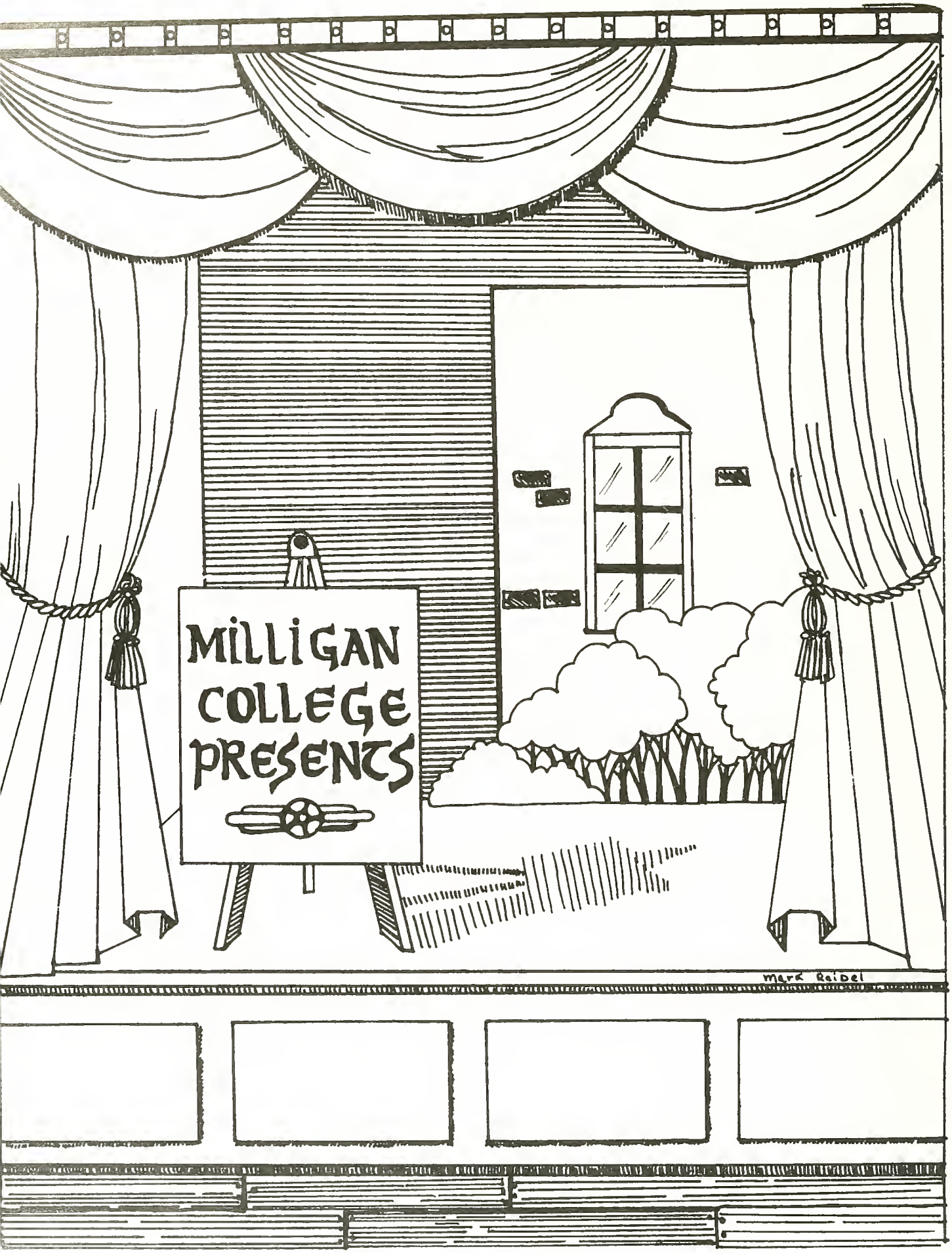
MILLIGAN
COLLEGE
PRESENTS
Mark Reidel

MR CIVINETTE

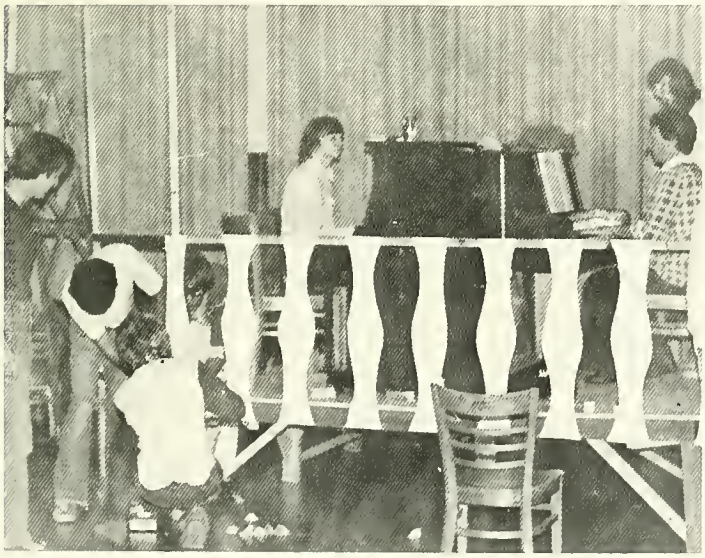

Ted Quack Salutes American T.V.

JACK·ROSS
IN CONCERT

"The Apple Tree"

Sherel Gallagher and Dick Major

Paul Blowers

Randy Buck, Guest Director of "The Boyfriend"

Paul Blowers and Sherel Gallagher

Mark Richardson, Rick Kelly, Jack Orth, Dirck Spencer, Gary Richardson

"The Odd Couple"

Gary Richardson, Mark Richardson, Rick Kelly, Jack Orth. Dirck Spencer, Mike Shannon.

"The Boyfriend"

Mike Shannon and Debbie Walker

Jan Jones and Dirck Spencer

Paula Elam and Steve McCoury

Marilyn McCoy, Carol Gabehart, Mary Robinson, Sherel Gallagher, Paula Elam, Kim Campbell.

Faces in heart: Garry Smith, Bobby McKinney, Mark Richardson, Dave Wantz

Jan Jones and Debbie Walker

HELICON CONCERTS: "A Thanksgiving Special" "Dawn Treader."

Left to Right: Randy Miller, Bob Fife, Paul Williams.

Ron Elkins

Seated: Wayne Lancaster; Standing: Tim Giese.

Jim Miller

Hank Dahlman

Left to right: Jim Huskins, "Mr. Hooper"

"God Save the People," entire cast.

Dick Major, Holly Sias.

Godspell

"He who is without guilt, throw the first stone."

Dick Major, C.C. Clayton.

"The Fonz," Paul Blowers.

"Prepare Ye the Way of the Lord."

Her Majesty Cathy Hardy and His Royal Highness Larry McNett.

Strolling minstrells. Above: Paul Williams and Rick Evanoff. Below: Al White, Rhonda Crockett, Pam Johnson, Wayne Lancaster.

The Madrigal Dinners

This gala event of the Yuletide Season welcomes people from all over the country. Consisting of a feast of Roast beef and Yorkshire pudding, plum pudding and wassail, the dinners climax the celebration with a concert from the Chamber Singers. This year's group included: Kim Scheffler, Tim Doty, Becky Fife, Jeff Cassens, Debbie Walker, Steve Morton, Cathy Hardy, Larry McNett, Holly Sias, Keith Ashbaugh, Jan Jones, Gene Estep, Nona Lohr and Jon Ulm.

Sponsored by Milligan's Music Department, the dinners have become the most highly acclaimed Christmas festivity in the area. Below: Student workers prepare for and enjoy the dinners.

Above: Lady Nona Lohr and Sir Jon Ulm. Below: Sir Gene Estep and Chambermaid Anna Wiley.

Dick Major in "Butterflies are Free."

Milligan Students Participate in Community Activities.

Johnson City Symphony Orchestra.

Bobby McKinney and Dick Major in "George M."

Cindy Keefauver, Tennessee's "Fairest of the Fair."

Debbie Walker, Miss Johnson City, 1975.

This year Milligan was blessed with the presence of three beauty queens.

Freshman Cindy Keefauver was crowned "Fairest of the Fair" at the Appalachian District Fair. Following her appearance at the state pageant, she was named to the statewide title.

The 1975 Miss Johnson City Pageant ended with Milligan's own Debbie Walker wearing the coveted crown. During her reign this year, she made numerous appearances and sang with her newly-formed group, "Holiday."

The night on which Debbie was to relinquish her crown, Milligan was once again represented in the line-up. Cissy Hill was named "Miss Congeniality," won the talent award, and was fourth runner-up.

Cissy Hill.

"Inseparable"

Who's Who in 1976

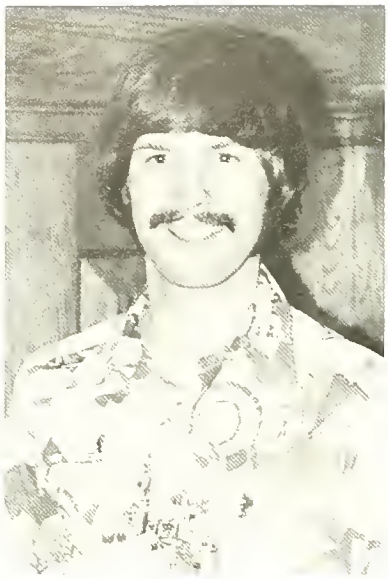

J. SCOTT SHAFFER

Scott served as the President of the 1976 Senior class and a Junior Class Representative on the S.G.A. A member of Phi Beta Lambda, Scott was Chief Justice of Traffic Court. He was employed by the recruitment office as a Campus Host, giving tours to prospective students. Scott is from Greensburg, Pennsylvania.

ANNA MARGARET WILEY

Anna is a resident of Kingsport, Tennessee. She graduated with a major in English and a minor in History. During her four years at Milligan, she served as President of Civinettes, President of Hart Hall Dorm Council and Editor of the *Buffalo*. An S.G.A. representative, Anna was seen in the Milligan production of *The Boyfriend*.

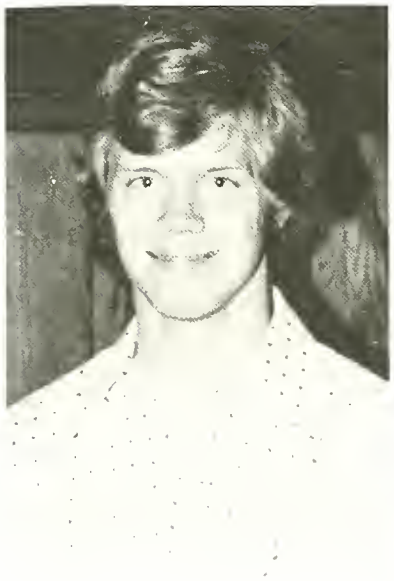

GORDON L. MILLER

Gordon graduated with a major in Psychology and a minor in Sociology. He was involved as a representative in the S.G.A, Vice-President of Webb Hall and a Resident Assistant in Webb.

An avid bicyclist, Gordon served as President of the Bike Club. He was also employed as a member of the Chapel Crew

KIMBERLEY CAMPBELL

Kim a resident of Canton, Ohio, has been seen on stage in several Milligan theatrical productions. She was in the casts of *As You Like It*, *The Seagull*, *Our Town*, *The Boyfriend*, and *Boy With a Cart*. For her efforts, she received the award for "Best Actress 1975" and the Johnson City Little Theater Award.

A Biology major and Chemistry minor, Kim was involved in the Pre-Med Club. She won second place in "The Purpose of Man" essay contest and first place in the Annie Lucas Reading Contest.

JON MARK ULM

A resident of Clearwater, Florida, Jon was a Bible major and Music minor. He was a Ministerial Association member and was involved with two singing groups from Milligan, "God's Hands" and "Great Exchange." Jon was President of the Concert Choir and a Madrigal Singer.

Being a fan of golfing, Jon was also a Member of Milligan's Golf Team.

ROBERT DEAN FIFE
A Biology major and Chemistry minor, Bob is from Johnson City, Tennessee. During his years at Milligan, he was a member of the Tennis Team and Missions Club, and served as a Justice of the Traffic Court.

KENNETH H. LEATHERWOOD
Kenny transferred to Milligan as a History major and Business Administration minor. An outstanding member of the basketball team, Kenny was named "Most Valuable Player" his Senior year. As a result of his performance at the VSAC Tournament, held in his hometown, Nashville, Tennessee, Kenny was elected to the All-Tournament team.

ROBIN PHILLIPS
Robin Phillips, from Hammond, Indiana, graduated from Milligan with a major in Psychology and a minor in Philosophy. During her years at Milligan, she served as Editor, Business Manager and Writer for the *Stompede*. She was also involved with *Helicon* and the Yearbook. Having served as a representative on the S.G.A. for one year, Robin was chairman of the Student Academic Committee. Robin was also a member in several organizations on campus and a tutor in the Milligan Learning Center.

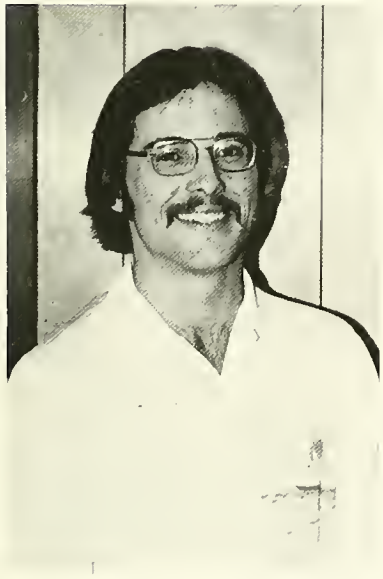

DAVID EUGENE JOHNSON
One of the most involved men on campus, Dave was President of the Student Government Association. A Bible major, Math minor, Dave served as a member of the Student Life Committee. He was President of Webb Hall and a member of the Ministerial Association.
Dave is from Caledonia, Ohio and serves as the associate minister of the Mountain View Church of Christ.

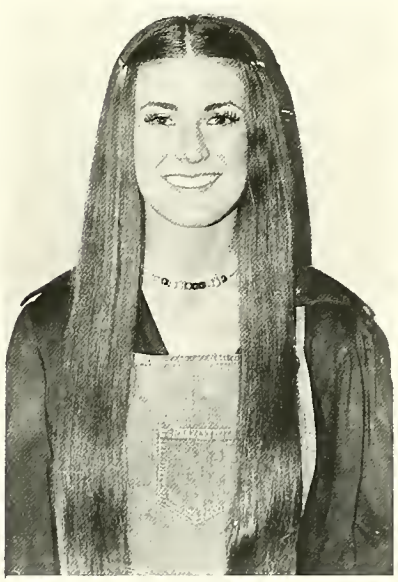

DEBBIE WALKER
Debbie, a Humanities major, Music minor, served the college in various capacities through her vocal talent. In April of 1975 she was crowned Miss Johnson City. Later she formed "Holiday," a singing group which made appearances at area high schools. She was a member of Concert Choir for three years and a Madrigal Singer for two years. In addition to performing in numerous Milligan functions and activities, Debbie was in the casts of *Godspell* and *The Boyfriend*.

ROBERT W. WATTWOOD
A Business Administration major and History minor, Bob is from Titusville, Florida. He was a player for Milligan's baseball team for four years. He served President of Pardee and Vice President of Phi Beta Lambda.
A Dean's List student, Bob was also a member of the S.G.A. and Lettermen's Club.

Above: Dave Johnson and Dr. Stuckenbruck. Below: Rick Freeman and Mr. Hall.

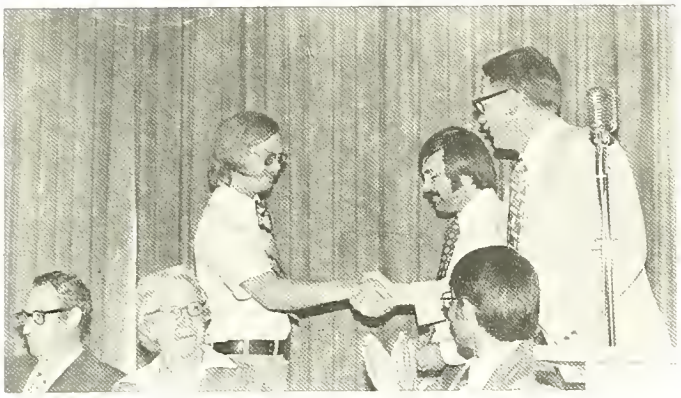

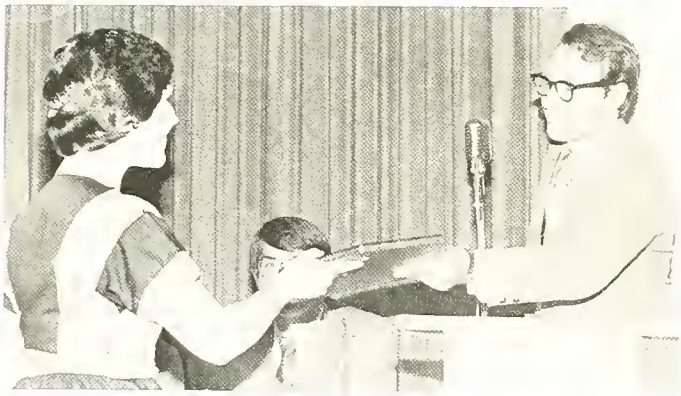

Above: Kim Campbell and Dr. Wallace. Above right: Anna Wiley and Dr. Wetzel.

Phi Sigma Tau Certificates—Tim Brady, Robin Phillips, Mark Poorman.
French Award—Cindy Crum, Paul Blowers.
Stampede Award—Boyd Stover.
Music Award—Jon Ulm.
Typing Award—Debbie Swink.
Shorthand Award—Nancy Lauyer.
Greek Award—Jon Ulm, John Wassem.
Drama Awards—Kim Campbell, Paula Elam, Sherel Gallagher, Jan Jones, Dick Major, Bobby McKinney, Larry McNett, Kathleen Powell, Mike Shannon, Holly Sias, Debbie Walker.
German Award—Carol Roodhouse, Don Stephan.
Buffalo Award—Anna Wiley, Ed Charlton.
Biology Award—Kim Campbell.
Sociology Award—Rick Freeman.
Humanities Award—Becky Replogle.
Red Cross Awards—Ray Blakely, Linda Cooper.
Safety Award—Patricia Bonner.
English Award—Peggy Dyer.
Chemistry Award—Tim Doty.
Purpose of Man—First place, Anna Wiley; Second place, Dave Johnson.
Business Awards—Gary Deater, Dee Lederman, Janet Martin, Scott Shaffer, Bob Wattwood.
Student Teaching Awards—Fall Semester: Elementary, Scott Hudson; Secondary, Linda Gindlesperger. Spring Semester: Elementary, Rachelle Reeves; Secondary, Lee Morrow.
Delta Kappa Gamma Award—Liz Vernon.
Balfour Award—Anna Wiley.

Below: Phil Torbett introduces each of the twenty-one women nominated for Founder's Daughter. Right: Bonnie Bunton, 1975-76 Founder's Daughter.

1976 SPORTS ACTION 1976 SPORTS ACTI ON 1976 1976

Steve Lacy Fieldhouse Dedicated

November 15, 1975, the Steve Lacy Fieldhouse officially opened. Several distinguished guests shared with Milligan in this long-awaited occasion. Mrs. B.D. Phillips, a dedicated supporter of Milligan College, delivered an inspiring message for those who attended.

Founder's Day, Milligan College met Mars Hill College in the first basketball game played in the fieldhouse. Kenny Leatherwood, the Buffaloes' "Most Valuable Player," scored the first point.

Kenny Leatherwood scores point.
Below: Mrs. Phillips at Dedication.

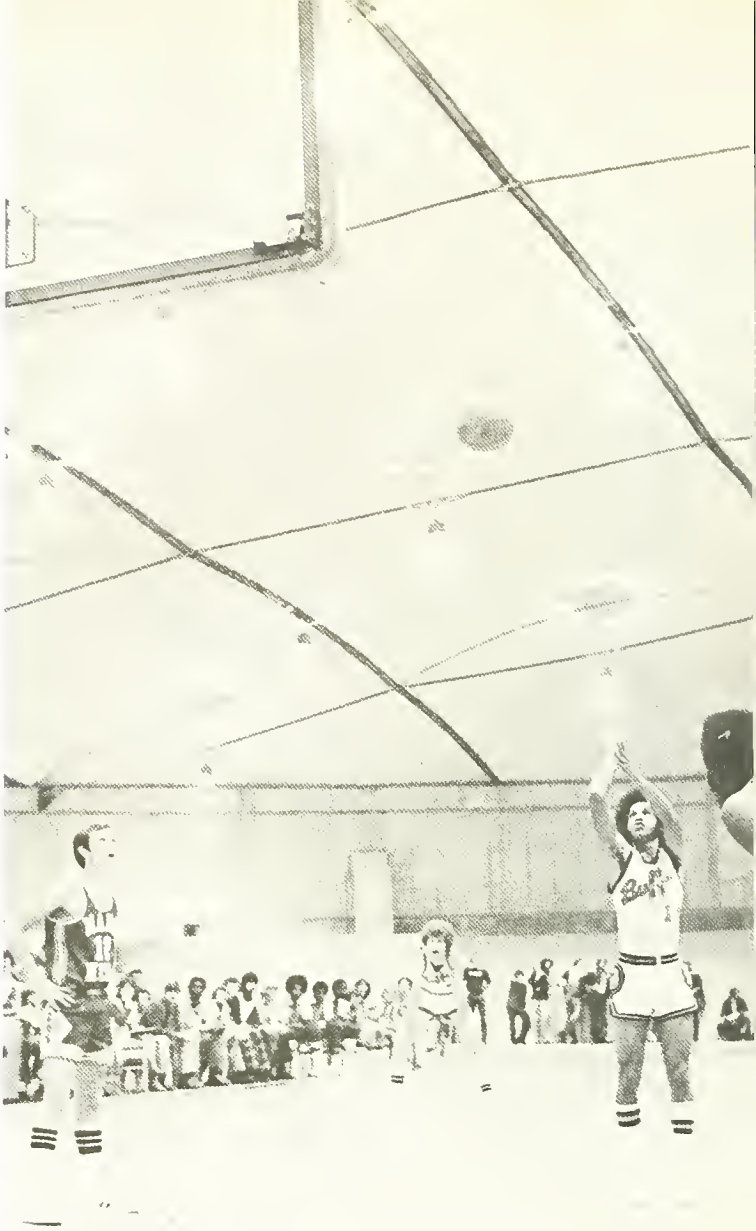

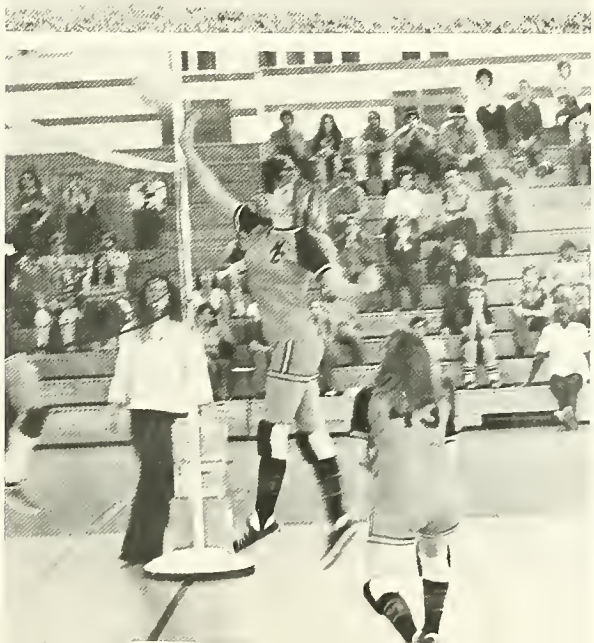

O-O-O-YEAH!

The Milligan Cheerleaders (twelve in number) increased school spirit during basketball season through pep rallies, skits and expressive cheers. With Janie Shepherd as captain, the group traveled to Nashville and cheered the Buffs to their VSAC championship.

Above right: Captain Jane Shepherd caught practicing her characteristic kick. Right: So, Martie Williams is the person in the Buffalo suit!! Below, left to right: Debi Holsapple, Cindy Keefauver, Janie Shepherd, Pam Johnson, Kitty Berry, Sissy Hill.

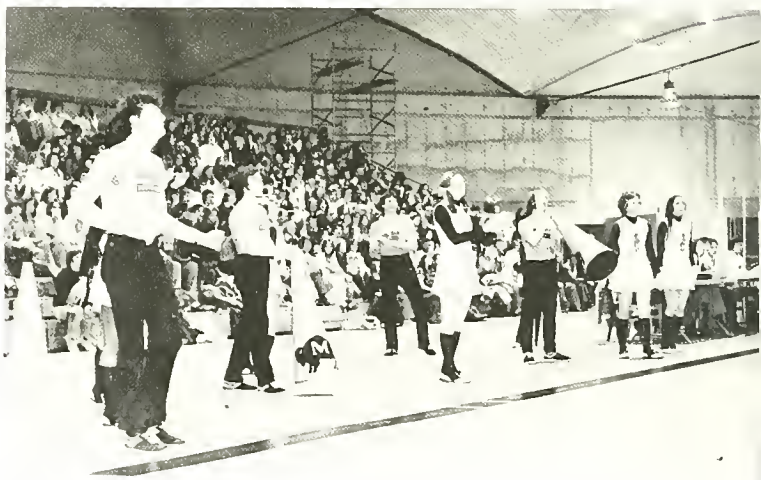

What's a WAZOO???

Left: Fans at the Carson-Newman game experience the miracle of the "WAZOO." Below left: Dave Wantz flanked by Cindy Keefauver and Kitty Berry. Below right: Sissy Hill airborn on Dave's shoulder. Bottom left: Buff Cheerleaders, left to right—Greg Fleetwood, Pam Johnson, Bill Rodda, Cindy Keefauver, Larry McNett, Janie Shepherd, Lee Morrow, Debi Holsapple, Jeff Walker, Kitty Berry, Jeff Daniels, Sissy Hill. Bottom right: For Dave's final feat, Debi Holsapple balances on his shoulders, with Pam Johnson below.

1976 VSAC Champions

The 1975-76 Milligan College Basketball team made history this year. Traveling to Nashville, Tennessee for the Volunteer State Athletic Conference Tournament, the Buffs returned with the Championship trophy.

Having compiled a 24-11 season record, the Buffs provided the Milligan community with exciting sports action on the court. For the first time in many years, students did not have to travel off-campus to attend home basketball games. This fact accounts for the packed bleachers at all games.

Buffs, thanks for a great and memorable season.

O-O-O-O-YEAHHHH!!!

1975-76 Buffaloes. Front row, left to right: Larry Bacon, Mike Strouth, Ron Williams, Tom Windram, Richard Soloman, Kenny Leatherwood, Jerry Craycraft. Second row, left to right: Marty Street, C.C. Clayton, Jon Arvin, Jim Schneider, Reggie Holland, Jon Zeltman, William Lewis.

Coach Dale Clayton instructs the players . . .

Ken Leatherwood

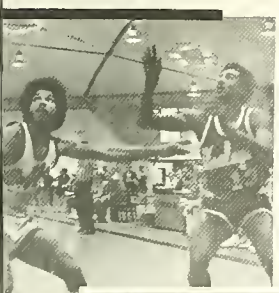

C.C. Clayton

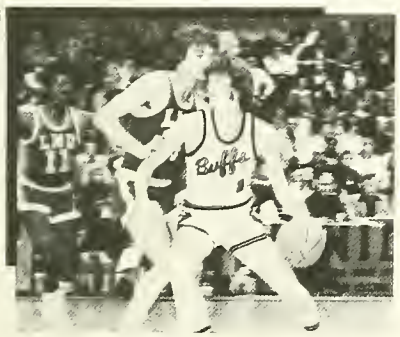

. . . who stay on their toes . . .

Marty Street

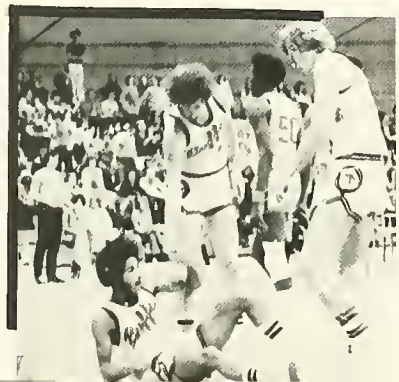

. . . most of the time.

Team Managers: Kevin Speas, Tom Jones, Karl Schmidt.

MILLIGAN		OPPONENT
80	Mars Hill	65
78	Guilford	99
79	Gardner-Webb	77
105	Clinch Valley	72
105	Clinch Valley	86
113	King	76
95	King	85
99	Tennessee Tech	114
83	Bryan	74
101	Emory & Henry	77
79	UNC-Asheville	80
70	Denison	82
63	Lockhaven	65
67	Malone	65
108	Walsh	106
111	Maryville	66
82	UNC-Asheville	70
93	Mars Hill	85
104	Maryville	59
72	Tennessee Wesleyan	78
101	Tusculum	97
75	King	69
83	Lincoln Memorial	97
87	Carson-Newman	83
109	Clinch Valley	54
97	Bryan	83
69	Lincoln Memorial	79
69	Carson-Newman	79
103	Tusculum	77
87	Tennessee Wesleyan	90
105	Trevecca	88
80	Lambuth	77
68	Tennessee Wesleyan	67
62	Bethel	60
63	Bethel	79

Above: Jerry Craycraft contemplates before attempting a crucial free throw.
At right: Player's pile up as they realize the air-supported structure is caving in.

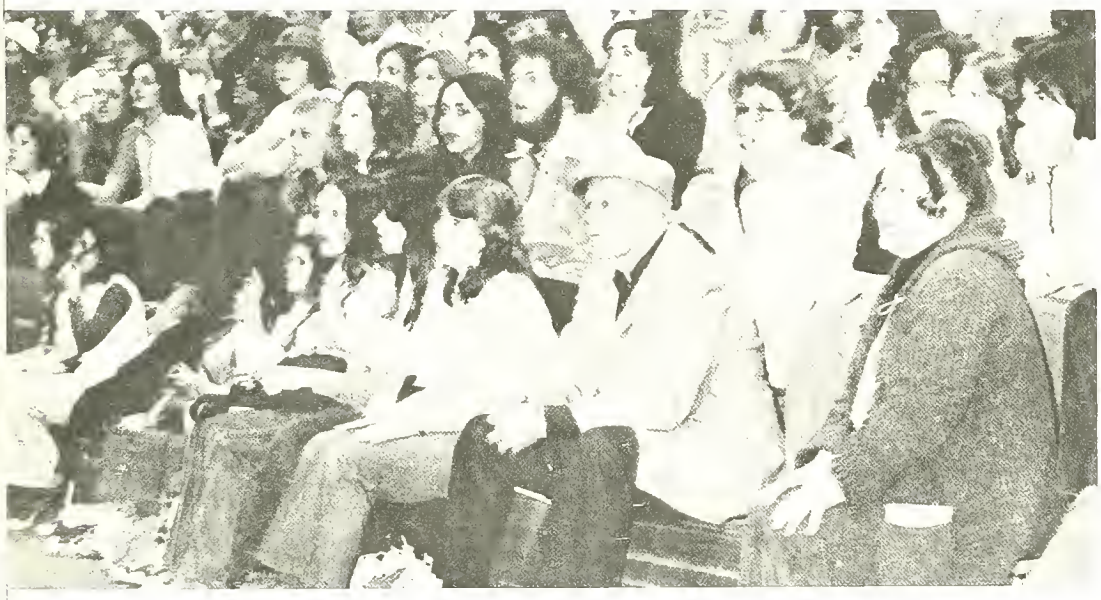

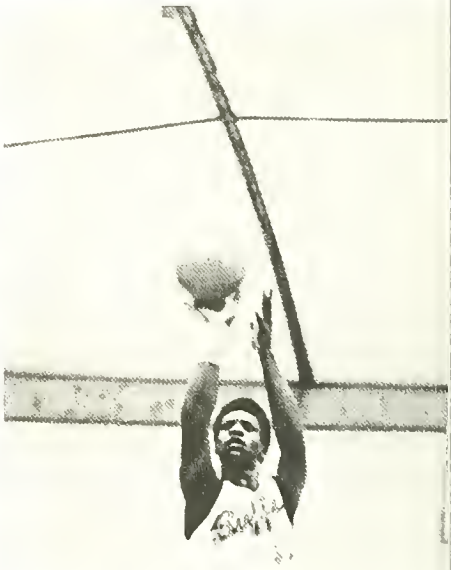

Above: President Johnson and fans experience a tense moment in the Buff's court action.
At right: Reggie Holland

1976 Basketball Banquet

The Basketball Banquet held in the Spring was well-attended by team members and students. The numerous trophies on display indicated the excellent performance of the 1975-76 Buffaloes.

Above: Cissy Hill
Below right: Coach Worrell presents Kenny Leatherwood with the "Most Valuable Player" Award.

Above: Chip Serber
Bottom left: Coach Clayton, comments on the events of the season.

Below left: Coach Worrell "Coach of the Year," expresses thanks to students for their support during basketball season.

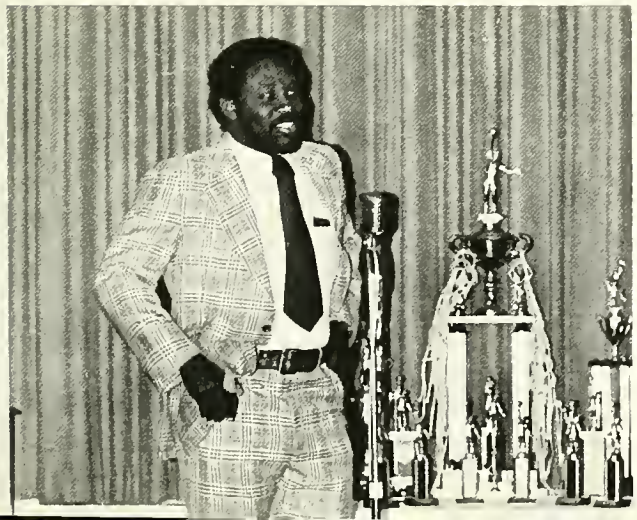

1975-76 Milligan College Baseball Team. Front row, left to right: Bob Wattwood, Mike Cline, Jeff McNabb, Steve Hodge, Danny Roller, Bill Rodda, Jeff Walker, Buff Walker. Second row: Rick York, Steve Carter, Charlie Allcott, Mark Wooten, Ted Comer, Steve Hypes, David (Beaver) Young. Third row: Ronnie Potter, Tony Mitchell, Lynn Deskins, Scott Fox, Freddie Akers, Ronnie Doss, Danny Cullop. Fourth row: Coach B. Harold Stout, Sam Austin, Denny Mayes, Joe McClain, Gordy Miller, Bobby McNeil, Mike Shiflett. Below: Coach Stout.

1976 Baseball

Bob Wattwood at bat.

Milligan Buffs Second in VSAC

Milligan's 1975-76 Baseball team excelled again, especially in the Volunteer State Athletic Conference, where they won the eastern division championship and finished second in the VSAC playoff.

Winding up second is not bad at all for the Buffs, who ended the season with a 20-23 record.

Coach Stout achieved the honor of being named "Coach of the Year" in the eastern division.

Over the 41-game regular season route, Milligan had six .300 hitters, with Ronnie Doss out in front. The others were Beaver Young, Lynn Deskins, Tony Mitchell, Danny Roller, and Mike Weston.

Mike Cline led the club in home runs with 5. Beaver Young and Ronnie Doss had fifteen doubles and batted 34 runs respectively.

Pitcher Steve Hypes struck out seventy-one batters.

CONCESSIONS

BUFFS

1975-76 Men's Tennis Team. Left to right: Coach Duard Walker, Roy Haisley, Chuck Wheeler, Steve Schwartz, Brent Saunders, Greg Byington, Jack Gray, Roger Allman, Dave Musick.

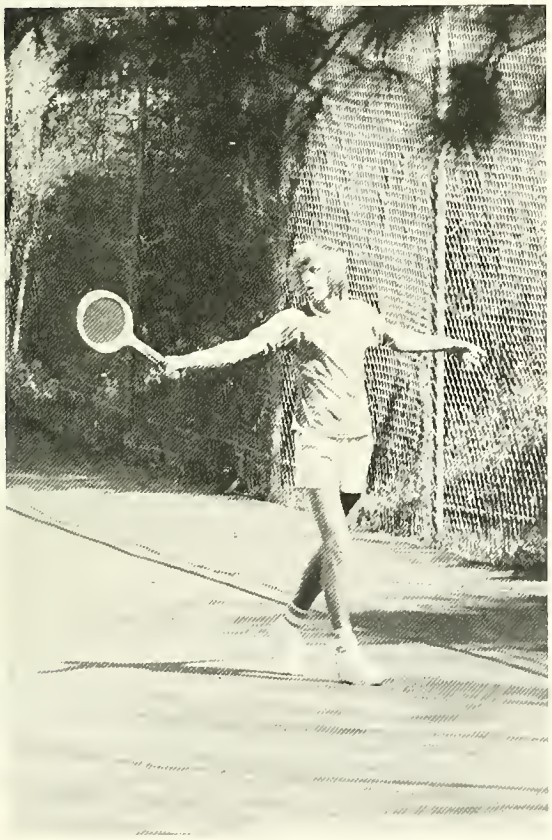

At left: Steve Schwartz. Above: Roy Haisley.

Melody Neumeister

1975-76 Women's Basketball Team. Seated left to right: Barb Elliott, Ruth Ziebart—captain, Carol Morrison. Kneeling: Kim Peters, Judy Brunner, Barb Smith. Standing: Diane Vernon, Minta Berry, Sue Hanson, Melody Neumeister, Miss Bonner—coach.

Women's Sports Gain Recognition

This year the Women's Volleyball, Basketball, Tennis and Softball teams had full schedules. Unlike previous years, the women were a major part of the college's sports program. Under the coaching of Miss Patricia Bonner, the female Buffs consistently met their opponents with determination to play their best game. Though still in the formative stages, the Buffette sports program promises to be an increasingly important part of Milligan life.

This year's Basketball team was very young, with only two Seniors graduating. Their record for the season was 6-12. During their season the team held a Christian College Tournament for Women's Basketball teams and co-hosted the State Large College Women's Basketball Tournament.

The Softball team was asked to represent East Tennessee at a Softball Tournament in Florida.

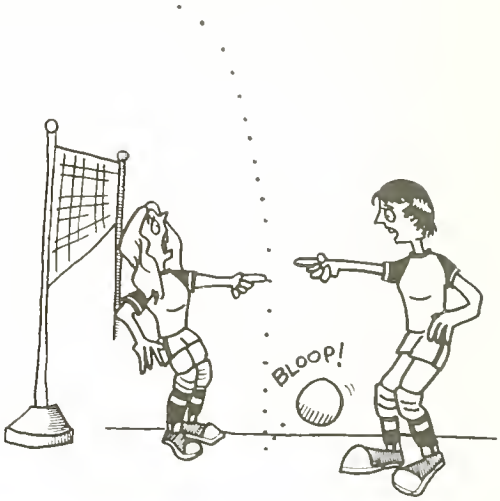

At right, 1975-76 Women's Volleyball Team. Front row, left to right: Kim Whitmer, Carol Morrison, Cathy Cox, Rhonda Borst, Barb Elliott, Glenda MacWhorter, Kim Yeutter. Second row: Marcia Fraser, Lois Jordan, Judy Brunner, Becky Bond, Melody Neumeister, Debbie Whitaker. Third row: Miss Bonner—coach, Donna Elliott, Minta Berry, Sue Hanson, Debbie Swink, Kim Peters, Diane Vernon.

Marcia Fraser

1975-76 Women's Softball Team. Front row, left to right: Kim Peters, Diane Vernon, Melody Neumeister, Barb Elliott, Kim Yeutter, Judy Brunner, Marcia Fraser, Ruth Ziebart, Martie Williams, Becky Replogle. Second row: Marla Wesner, Hope Savely, Donna Elliott, Becky Bond, Minta Berry, Debbie Swink, Sue Hanson, Lois Jordan, Nancy Lauyer, Debi Holsapple.

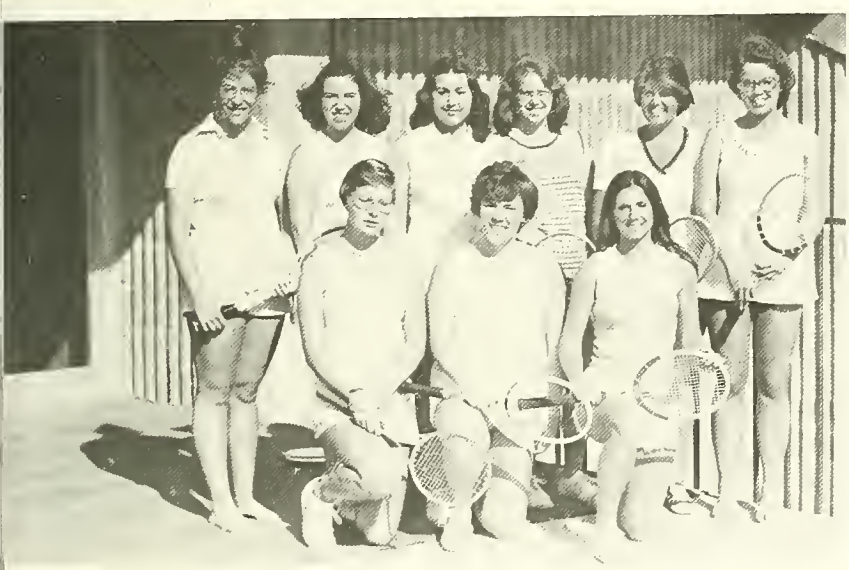

1976 Women's Tennis Team. Front row, left to right: Sandy Pierce, Belinda Brown, Julie McNett, Second row: Pam Freije, Kathy Harder, Jill Healey, Roxanne Sandlin, Tammy Redman, Leigh Cook.

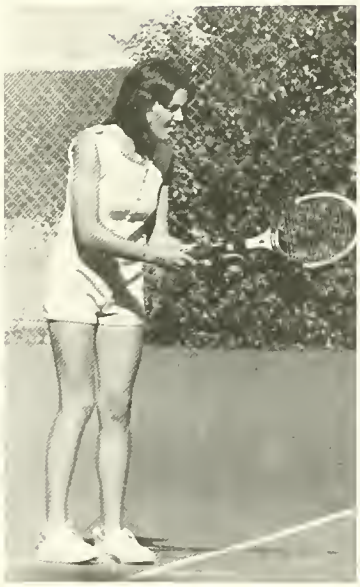

At far left: Minta Berry at bat with Donna Elliott behind the catcher's mask. Left: Debbie Fralish.

Intramurals

Under the direction of Mike Percifield, men's intramurals played an important part in Milligan's sports program this year. Football, basketball, and softball teams were organized and scheduled to play twice a week. After a hard day of classes and study, intramurals brought a welcome break in the routine.

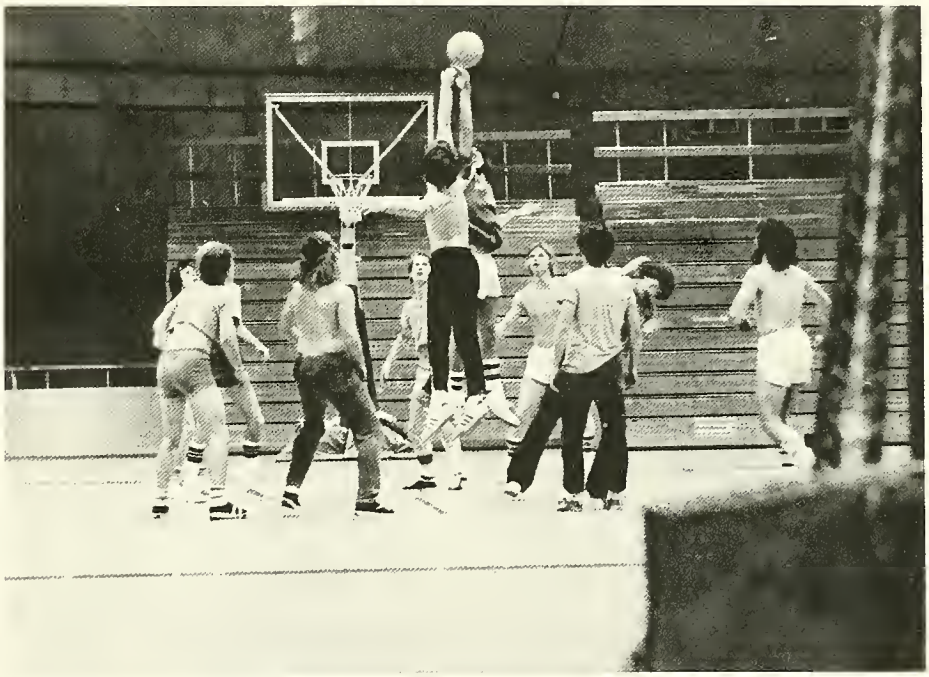

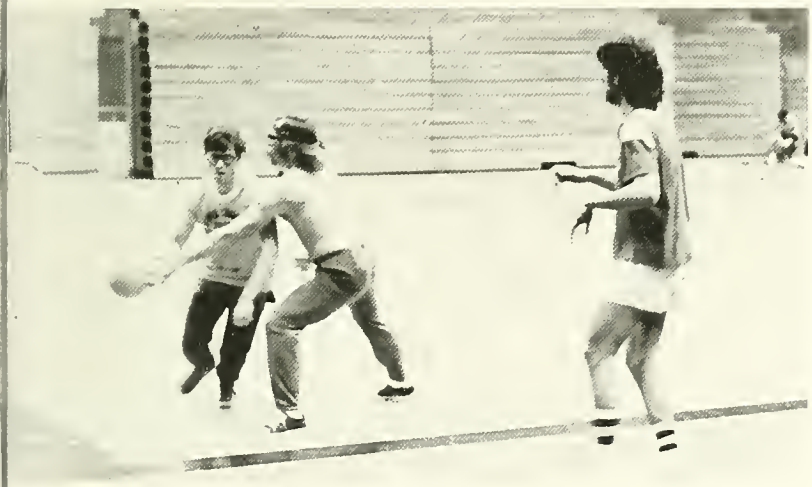

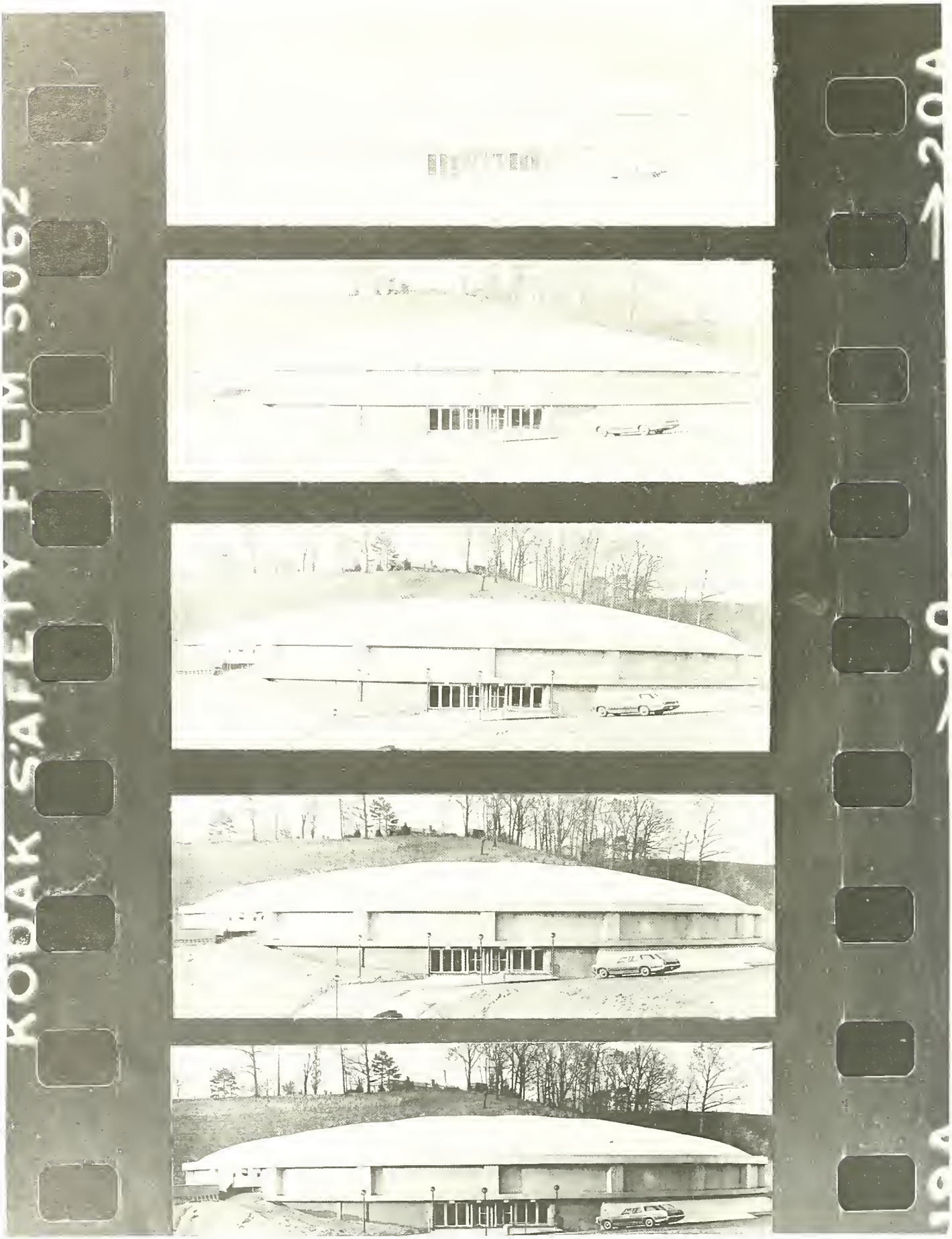
KODAK SAFETY FILM 5062

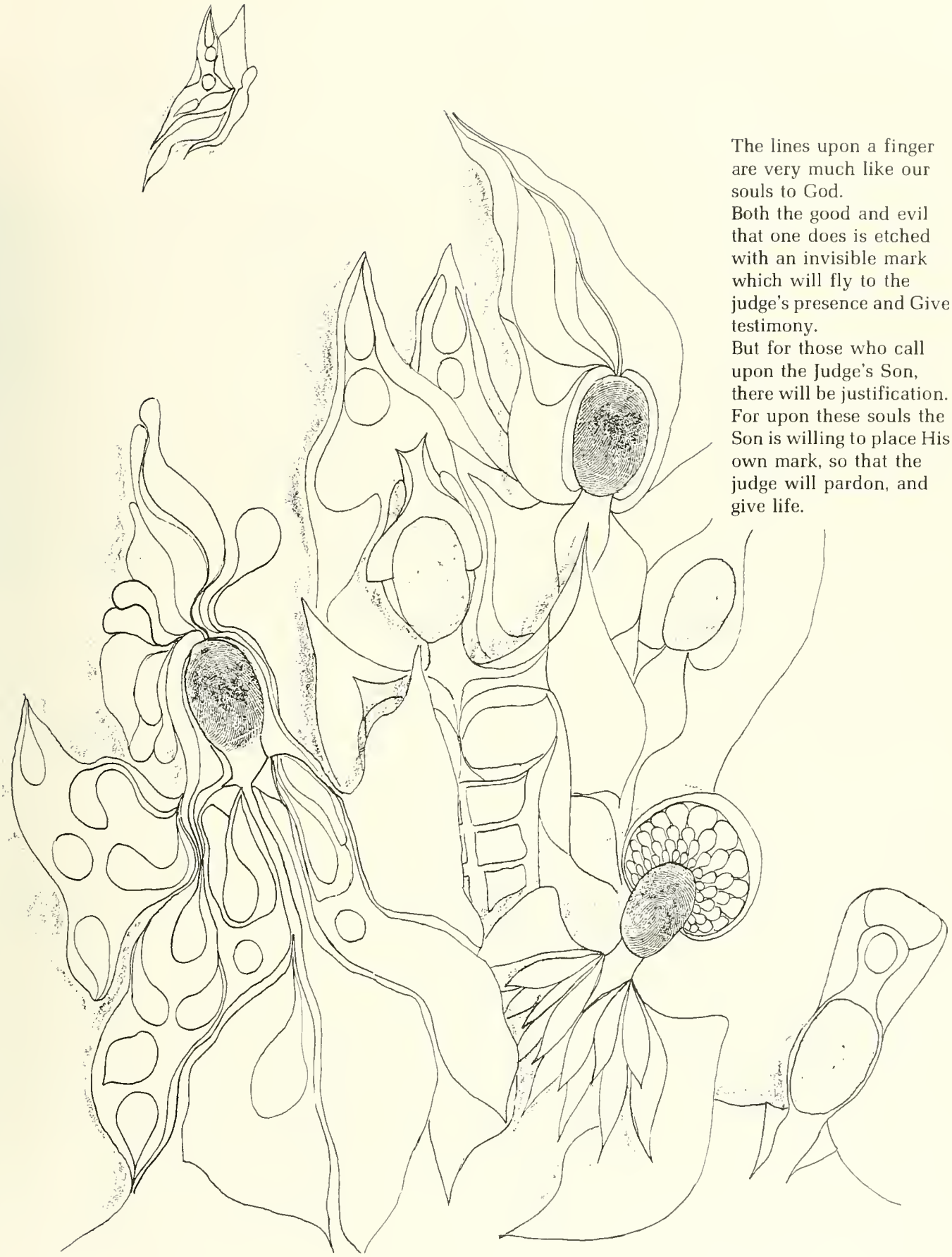

The lines upon a finger
are very much like our
souls to God.
Both the good and evil
that one does is etched
with an invisible mark
which will fly to the
judge's presence and Give
testimony.
But for those who call
upon the Judge's Son,
there will be justification.
For upon these souls the
Son is willing to place His
own mark, so that the
judge will pardon, and
give life.

Student Government Association Leads Active Year

Student Government Executive Council. Seated, left to right: Gayle Epperly—Vice President, Cheri Maynard—Secretary. Standing, left to right. Dave Johnson—President, John Ray—Treasurer.

Freshman and Sophomore Representatives. Seated, left to right: Chelle Blackwood, Susan Ralph, Robin Adams, Dave Marshall. Standing: Kitty Becker, Bob Keesee, Roger Gardner, Mark Richardson. Not pictured: Joey Potter.

Junior and Senior Representatives. Fron row, left to right Debbie Fralish, Cathy Harder, Susie Gregory, Anna Wiley, Don Stephan. Second row: Ray Blakely, Kevin Huddleston, Julie McNett, Linda Horn, Rick Morrell. Third row: Scott Shaffer, Gordon Miller, Bob Wattwood, Charlie Fitzsimmons. Not pictured: Tom Lohr, Mike Shannon, Ed Charlton, Becky Reeves, Jaci Swearingen.

S.G.A. Activities:

- —in charge of Traffic Court and improved parking situations.
- —sponsored Prayer Breakfasts and All-School Retreat.
- —improved Intramural field condition.
- —sponsored Faculty-Student basketball game.
- —found a donor for shrubbery at fieldhouse.
- —sponsored Sweetheart program at banquet.
- —put trash cans which were painted by individual clubs around campus.
- —sponsored Religious Emphasis week.
- —sponsored cheerleading tryouts.
- —provided better security with the addition of lights.
- —sponsored a College Bowl team through Academic Affairs committee.
- —sponsored Day of Fasting.

STUDENT GOVERNMENT MINUTES

September, 1955—May, 1976.
Interesting excerpts from past Council minutes.

The President called the meeting to order, and it was opened with prayer. All the members at the meeting were present.

COMMITTEE REPORTS
Freshman Week Committee: "It was reported that a plaque for the winning team of Freshman Week could be obtained from the Beale Company. It will be looked into."

September 13, 1955

Lost and Found Committee: "Bob Cox reported that this committee is functioning."

April 24, 1958

"John Ray reported the signs for the tennis courts are in the process of being made. They shouldn't take long.

September 1975

OLD BUSINESS
"Joan Cunningham reported in answer to the question about girls wearing bermuda shorts that girls may wear them to the gym or tennis courts without a raincoat." (What a breakthrough!)

October 3, 1963

"Student Council made some suggestions for music at the noon meal:

a) Vocals used only while waiting in line.
b) Soft background music should be used during the meal.
c) Church music used on Sundays.
d) One person only will be in control of the volume."

November 14, 1957

"The Freshman Week Plaque hasn't come yet."

February 7, 1956

Progress has been made! The tennis court signs have been completed. (And just think, it only took ten week.)

November 20, 1975

"Mr. Beale reported the Freshman Week Plaque was sent to Millsaps College in Mississippi who received it and paid for it. Another will be ordered and sent to us accordingly."

March 6, 1956

NEW BUSINESS
"Complaints about the cafeteria were aired." (So was the cafeteria.)

February 21, 1956

"The problem of students not being able to eat lunch and return to afternoon classes . . . was discussed."

October 16, 1956

"Organizations who use the school vans are asked to please leave the vans when you are done with your trip."

March 27, 1976

—Correction—" Organizations who use the school vans are asked to please leave them clean when they are finished with them.

April 3, 1976

"The council discussed at length the possibility of purchasing a buffalo as a living mascot for the school."

March 5, 1964

REMARKS
"The Dean reported that because of work being done at 'rock bottom' prices for the new dorm, (Sutton) that one half of the $100,000 is still left."

November 22, 1955

"It was agreed that there were still improvements that could be made concerning the week."

September 1955

"A motion was made by Debbie Fralish to adjourn, it passed unanimously."

April 9, 1976

Service Seekers

As a club whose members clearly represent their title, the *Service Seekers* are involved in various off-campus activities. Under the leadership of President Debbie Murphy and Mrs. Yamamori, faculty sponsor, the club provides the residents of the Appalachian Christian Village with weekly devotional programs. These programs are rewarding to the girls themselves, as well as the Village folks who attend.

Service Seekers. Zigzagging from top to bottom: Jan Keyes, Debbie Mains—Vice-President, Terri Morgan, Trisha Scott, Terri Gindlesperger, Laurie Sutherland, Rachelle Reeves, Debbie Murphy—President.

Concern . . . Fellowship . . . Action!!!

Missions Club

The *Missions Club* has found an important place in the East Tennessee area. This year the club has been actively involved with the East Tennessee Christian Children's Home and Appalachian Christian Village by visiting with the people and offering their time and love.

Some of the members of the club traveled to Grundy Mountain Mission and became interested in the work which has developed there.

With Debbie Piper as President, aided by sponsor, Dr. Taber, the club hosted the Faith-Promise Rally, raising finances through pledges for mission support.

Missions Club. Left to right: Vickie Dutiel, Debbie Piper—President, Steve Carpenter, Lydia Walton—Treasurer, Becky Reeves.

Christian Service Club. Front row, left to right: Nancy Basnight, Phil Mays—Vespers Coordinator, John Heffren, Tom Flack, Elaine Courtney—President, Anne Parsly, Joe Hatter, Conrad Auel. Top row, left to right: Terry Bailey, Mikel Carroll, Becky Coleman, Teresa Mayfield, Carol Harra.

Christian Service Club

The *Christian Service Club* expressed their desire to become more far-reaching to the specific spiritual needs of the campus and the community through their various weekly activities. Weekly Vesper Services, visitation to Range Hall, Appalachian Christian Village and Elizabethton Children's Home, culminated in an all-night service of singing, sharing, and praying. Good Friday Night, an annual event sponsored by the Christian Service Club, was held on April 16.

Service Clubs Sponsor Varied Religious Activities on Campus

Ministerial Association

Ministerial Association. Front Row, left to right: Dr. Webb, sponsor, Tom Lohr, Don Deremer, Bob Judge. Second row: Ron Reilly, Scott Hudson, Stan Musselman, Tim Beck, Greg Johnson. Third row: Mike Thompson, Joey Davidson, John Robertson. Fourth row: Conrad Auel, Dave Johnson, Barton Hume, Mike Shannon, Jon Ulm, Joe Hatter.

Students Show Interest in Different Countries and Philosophies

French Club. Left to right: Denise Desautels—Secretary, Cindy Crum—President, Lennea Derting, Glenda Brookshire.

Special guest speakers and slides of France provided the *French Club* with interesting and informative club meetings. President Cindy Crum and Mrs. Woolard, sponsor, worked together with the members in planning several activities which increased club membership and involvement.

A Christmas party in December and dinner in April offered delectable samplings of French cuisine, and by holding a bake sale, the club raised money to cover expenses. In order to improve their usage of the French language, members met in the SUB periodically for conversation with other interested students.

Mention *Zen and the Art of Motorcycle Maintenance* to anyone at Milligan College, and they'll know what you are talking about.

Because of the Philosophy Club's informal discussion on this contemporary book, several students became experts on the thoughts presented therein.

This year, with Kevin Huddleston as President, the Milligan Philosophy Club was made the Alpha chapter of Phi Sigma Tau.

Philosophy Club. Seated, left to right: Robin Phillips, Kevin Huddleston—President, Tim Brady, Chris Harkey. Standing: Dr. Wetzel, Dr. Phillips—sponsors.

Civinettes. Front row, left to right: Lennea Derting, Vickie Dutiel, Kathy Harder, Debbie Fralish, Peggy Dyer, Dee Lederman, Pam Carroll—Historian, Susie Gregory, Diana Bittner, Anna Wiley, Trisha Scott. Second row: Irene Woolard, Robin Thomas—Vice-President, Cheryl Abram, Linda Cooper—President, Pam Bethard, Karen Huber, Claudia Thompson, Cindy Keefauver. Third row: Debbie Swink, Roxanne Sandlin, Jan McCulloch, Karen Schreiber, Jenny Robinson, Valerie Cook, Pam Boreing, Janelle Scroggs. Fourth row: Marilyn Harper, Nancy Hook, Robin Adams, Rosemary Birkel, Connie Sauers, Cindy Crum—Treasurer, Mary Robinson—Secretary, Lyn Cain, Jeannie Shetler, Marcia Fraser, Jo Southers.

Civinettes

One of the most active organizations on campus this year was the *Civinettes.* With the largest membership in the history of the club, Civinettes sponsored the Mr. Civinette Pageant, Ted Quack's "Salute to American T.V.," A Bike-a-Thon for the National Association for Retarded Citizens, sold Valagrams and Christmas cards, painted a trash can for the campus, and helped revive fainting coeds at the Bloodmobile.

Vice-President Robin Thomas was the winner of the District Miss Collegiate Civitan Pageant and first runner-up in the Miss Collegiate Civitan International pageant held in Memphis, Tennessee.

Linda Cooper, President, was named "Best Club President" at the District Collegiate Civitan Convention held in Gatlinburg, Tennessee.

Pre-Med Club

Pre-Med Club. Seated, left to right: Karen Huber, Wendy Barr, Chelle Blackwood, Kim Campbell, Debbie Czap. Standing, left to right: John Ray, Sidney Martin, Professor Sisk, Tim Doty, Bob Fife, Dick Barnett, Keith Ashbaugh, Mark Webb, Don Stephan. Hung up: Beulah Boar.

Helicon Staff

HELICON Staff. Left to right: Chris Harkey, Kevin Huddleston, Mark Reidel, Tim Brady, Pete Purvis

Photo: Shirley Nottingham

Phi Eta Tau. Front row, left to right: Mrs. Bowers, Sponsor; Diane Junker, Kim Peters, Judy Brunner, Miss Bonner, Sponsor. Second row, left to right: Lois Jordan—Vice President, Sue Hanson, Ruth Jordan, Ruth Ziebart—President.

Women Participate in Athletics

Ruth Ziebart, President of *Phi Eta Tau* and leader of *Women's Intramurals,* has led these organizations in very active semesters. In addition to sponsoring Basketball and Softball Clinics, the members participated in the Toys for Tots drive and served refreshments at women's volleyball and basketball games.

Several social outings and activites were also provided which added to the total success of the year. Most memorable, of course, was the annual Country Fair, a welcome event to all members of the Milligan Community.

Women's Intramural Council. Left to right: Marcia Fraser, Kim Yeutter, Ruth Ziebart, Judy Brunner, Lois Jordan, Ruth Jordan, Kim Peters.

A 1 and 2 and 3 . . .

SPLASH!
Because of the dedication of the Milligan chapter of *Alpha Phi Omega*, the fountain was made ready for its spring "function." Nancy Lauyer made a big splash as friends congratulated her for her election as the Secretary of the SGA.

Alpha Phi Omega. Seated: Bayard Galbraith—President, Becky Hampton—APO Sweetheart. Standing: Pete Frizell, Skeet Stribling, Don Russell, Bob Judge.

When the Buffs Came Marchin' In . . .

. . . the *Pep Band* was there, providing the fans and team with great spirit-boosting songs. With Chris Harkey as head conductor, the crew of devoted musicians mastered a repertoire of pieces too lengthy to list on this page.

Thanks to the Pep Band's rendition of "Sweet Georgia Brown," Milligan is now able to host "The Harlem Buffaloes."

Pep Band. Front row, left to right. Mark Richardson, Joey Davidson, Rachelle Reeves. Second row: Kim Payne, Celia Leuthold, Melody Neumeister, Greg Byington, Chris Harkey. Third row: Allen Addington, Jack Orth.

Chapel Crew. Left to right: Ron Elkins, Rich Schisler, Tim Brady, Dr. Dowd (?), Kathleen Powell. Not pictured: Roger Cheesman and John Peiffer.

Chapel Crew

Every student who has ever attended a convocation service has experienced the fine workmanship of the *Chapel Crew*. The lighting, sound, stagework, and noise that the Chapel Crew provides for Convocation, concerts, movies and shows are beyond compare. This year, the Chapel Crew installed a new cable in the building and received new shirts from Dr. Dowd for their efforts.

Chapel Crew and Student Union Board Provide Milligan Movies

Student Union Board. Left to right: Dave Johnson, Kitty Becker, Becky Coleman, Mark Richardson, Bill Woolard, SUB Manager.

Student Union Board

By asking five dollars as a student activity fee, the *Student Union Board* provided students with eleven movies and a concert. Movies were selected according to the polled expressions of students. Each person who had a bright green sticker on his student I.D. was admitted to the functions free of charge. This method of raising money was quite a success.

Milligan College Chorale. First row, left to right: Marilyn Harper, Mary Lee Dyer, Rosemary Birkel, Susan Keller, Rhonda Borst, Janice Ferneau. Second row: Melissa Baker, Barb Smith, Connie Sowers, Ed Notestine, Dennis Kirtlan, Jane McKinney, Mary Shaw. Third row: Mary Lou Layman, Carol Gabehart, Bernie Blankenship, John Peiffer, Al White, Sylvia Cole, Karen Keffer. Fourth row: Lisa Atkins, John Tinsky, Kitty Becker, Sue Thomas, Joey Davidson, Kathy Uffman, Kim Hinch, accompanist.

Milligan College Chorale

Milligan Receives a Bit of Culture Through Both Music

Milligan College Concert Choir

The Concert Choir was on the go with a Spring Tour into the states of Ohio, Indiana, Virginia and West Virginia. They performed a total of eleven concerts during this time. The choir also sang at the Preaching Mission in Freedom Hall and at various churches and high schools in the area.

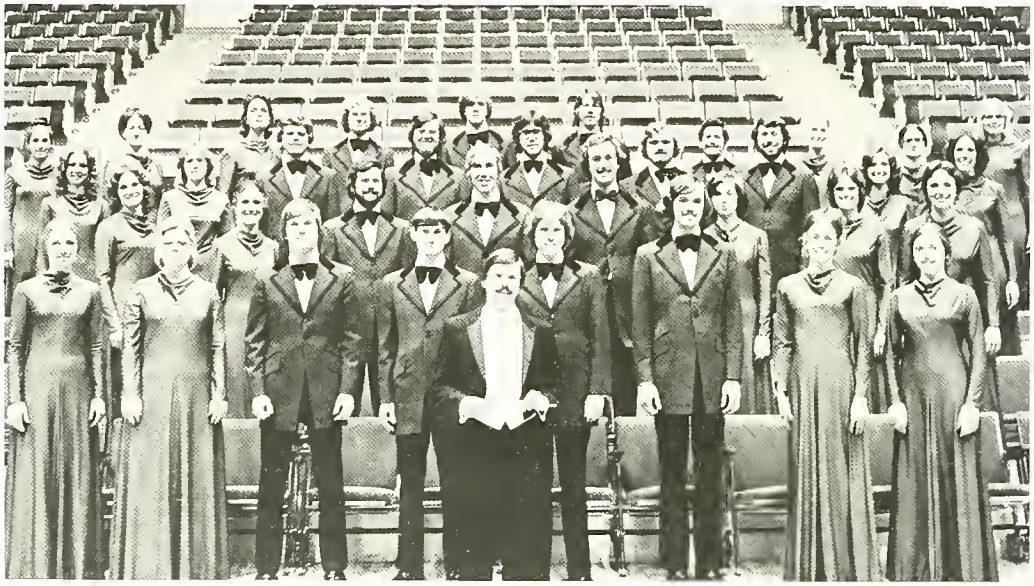

Milligan College Concert Choir. In front, Mr. John Wakefield, Director. First row, left to right: Tricia Coffey, Carolsue Robbins, Jeff Stammler, Jay Fore, Keith Ashbaugh, Barton Hume, Rhonda Crockett, Sandy Pritchard. Second row: Nona Lohr, Debbie Walker, Tom Flack, Al White, Steve McCoury, Becky Morrison, Jan Jones, Amy West. Third row: Kim Scheffler, Julie Alexander, Jon Ulm, Felix Batton, Garry Smith, John Lawson, Jeff Cassens, Connie Percifield, Pam Miller. Fourth row: Pam Johnson, Carol Roodhouse, Cathy Hardy, Tim Doty, Bob Keesee, Steve Morton, Gene Estep, Carol Gabehart, Judy Carrier, Debi Colina.

Elaine Courtney

Barb Elliott

. . . . . and Art.

Grace McCall

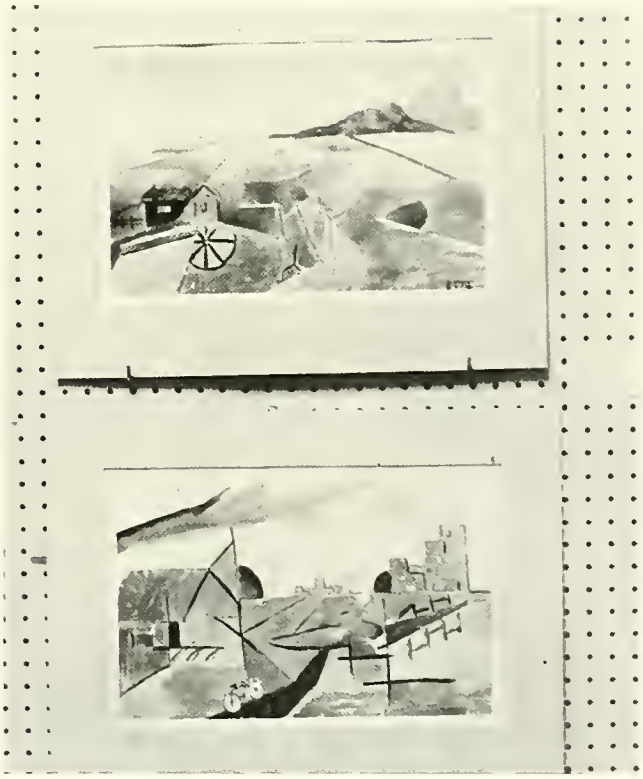

Rick Allman

Ramblin'

The Buffalo Ramblers tested their skills at survival by embarking on a winter backpacking expedition. At right, who is that fiend who is cutting the rope around vice president Dave Wantz? Can it be Craig Hardy???

Above left, from left to right: Ruth Jordon, Peter Purvis, Mark Webb, Mary Robinson—Reporter, Kim Yeutter

Above right, from left to right: Kathy Harder—Secretary, Craig Hardy, Donna Elliot, Garry Smith, Cort Mills, Lois Jordon—President

Keep on Bikin'

Bike Club, from left to right: Cindy Brady, Gordon Miller, Tim Doty

Foreign Students

Milligan has been fortunate this year in having as a part of the family a large number of foreign students. Coming from Japan, Jamaica, Puerto Rico, East Africa, Lagos, Ethiopia, Brazil, just to name a few. These students allow the native American students to experience the customs and philosophies of other countries.

This year the foreign students attending both Milligan and ETSU have participated in joint activities.

Foreign Students
Front row, left to right: Kayoko Arai, Ermine Campbell, Echiko Naito, Shukuko Anezaki Second row: Sidney Martin, Perline Martin, Fumiko Aoyagi Third row: Thomas Omarogievia, James Macfoy, Rose Fogleman, Edwin Gaston Fourth row: Shigeru Harada, Joseph Koroma, Paulo Motta Mello.

Phi Beta Lambda

The Milligan chapter of *Phi Beta Lambda* made their annual presentation to their choice for Business Leader of the year. This year, the award was given to that familiar smiling face of the Millian College Post Office—Postmaster, Don Maskola.

The entire school expressed their congratulations and appreciation to Mr. Maskola at a luncheon in Sutton following the presentation.

Phi Beta Lambda; left to right: Mr. Eugene Price, sponsor; Bob Ray, Bettey Clarke, Mattie Jo Hughes, Kayoko Arai, Marilyn Wood, Cheri Mayrard, Bob Wattwood, Chery Drury, Gary Deater, Roxanne Sandline, Nancy Lauyer, Jo Southers, Mrs. Virginia Laws, Sponsor.

Hart Dorm Council

Hart Hall Dorm Council Has been dedicated to providing activities and Get-Togethers within the dorm. This year Hart had a new resident, Mrs. Millar. Anna Wiley, President, encouraged each dorm counsellor to plan section parties, which included jaunts to "Maxine's," pizza parties and pretzel bakes in the kitchen. Christmas found a large number of girls (and guys) in the main lobby, decorating the tree and door and tables and clock and shrubs (?). The girls also provided a family with all the trimmings for a Christmas feast.

Other activities included an all-dorm camp-out, dorm devotions and spring cleaning in the main lobby.

Hart Hall Dorm Council. In tree, top to bottom: Anna Wiley—President, Jan Jones, Mary King—Treasurer, Debbie Fralish—Vice-President. On ground, left to right: Martie Williams, Rachelle Reeves—Secretary, Cheryl Abram, Gayle Epperly. Not pictured: Kitty Becker and Charlene Britt.

Dorm Activities Led by Councils

Sutton Dorm Council

Sutton Hall's lobby has a new look this year. Because of the dorm council's hard work, under the leadership of the President Julie McNett and Head Resident Mrs. Robinson, the cushions have been recovered and the drapes have been cleaned.

Money was raised for these projects through Bake Sales and a Christmas Bizarre. The dorm residents also participated in the Toys for Tots drive and assisted a needy family at Christmas.

Sutton Hall Dorm Council. Left to right: Susan Rhea—Treasurer, Mrs. Robinson—Resident, Becky Replogle, Julie McNett—President.

Pardee Dorm Council Leads Dorm Life

Pardee Dorm Council. left to right: Dick Barnett, Bob Wattwood, Bayard Galbraith

Whether it's playing frisbee, reading funny books,

Bob Wattwood and L.M.

Mike French and Dave Charlton

John Robertson and Mike French

Sippin' a D.P. or studying (?),

Bill Morrell

Pardee is Where the Action Is.

Robin Phillips
David Waters
Andrew Bajko
Gwen McCarty
John Ray
Boyd Stover
Editor in Chief
Leigh Cook
Jama Humphrey
Mike Boehler
STAMPEDE

After many months of . . .

Buffalo Staff

. . . patient longsuffering . . .

. . . spontaneous creativity . . .

. . . instant decision making . . .

. . . expert workmanship . . .

. . . dependable printing . . .

. . . and a couple of "shots" around campus . . .

. . . we bring you:
"Death of an Editor."

Milligan Well Represented By Traveling Singing Groups

In an earnest effort to spread the gospel through music, four singing groups from Milligan have been hard at work during the past year. During the summer of 1975 the groups "God's Hands," "Great Exchange," and "Sound Idea" traveled throughout the nation, performing nightly concerts in numerous churches. "God's Hands" and "Sound Idea," supported financially by the school, were responsible for attracting many prospective students through their appearances at church camps. Although they received the financing from private pledges and were not technically representing the school, "Great Exchange" was also instrumental in exemplifying the high caliber of people which make up the body of Milligan College.

In the fall of 1975 a group intended to present Milligan to area high school audiences came into existence. "Holiday" performed in numerous high schools and also provided entertainment for the 1976 Miss Johnson City Pageant. Because of the group's strong testimony for Christ, "Holiday" was asked to perform on the program of the North American Christian Convention in Denver, Colorado.

"God's Hands." Clockwise from top: Mike Shannon, Jeff Cassens, Gary Richardson, Jeff Stammler.

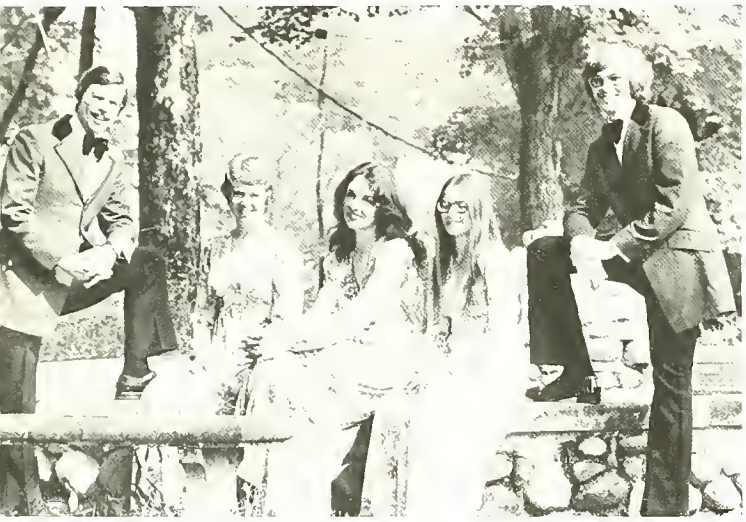

Above: "Sound Idea." Left to right: John Wakefield, Vickie Wakefield, Cathy Hardy, Judy Carrier, Barton Hume. Above right: "Holiday." Wayne Lancaster, Joan Walker, Julie Alexander, Debbie Walker. Not pictured: Ron Elkins, Randy Miller, Paul Williams, Kent Mutchmore. Right: "Great Exchange." Ron Elkins, Cheryl Abram, Paul Bader, Wayne Lancaster, Jan Jones, Jon Ulm.

President Jess W. Johnson

Milligan College Administration

Dr. Paul A. Clark
Dean of Students and Director of Teacher Education

Joe P. McCormick
Assistant to the President

Phyllis Dampier Fontaine
Registrar

Dr. Tetsuano Yamamori
Assistant to the President for Special Programs

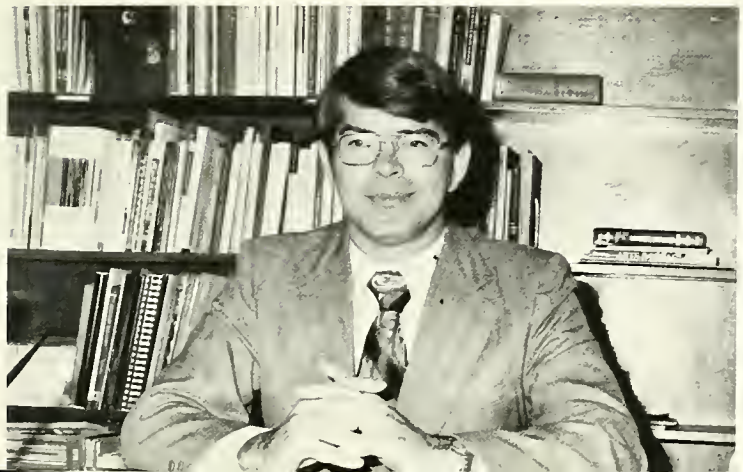

Dr. C. Robert Wetzel
Academic Dean

Eugene H. Wigginton
Director of Development

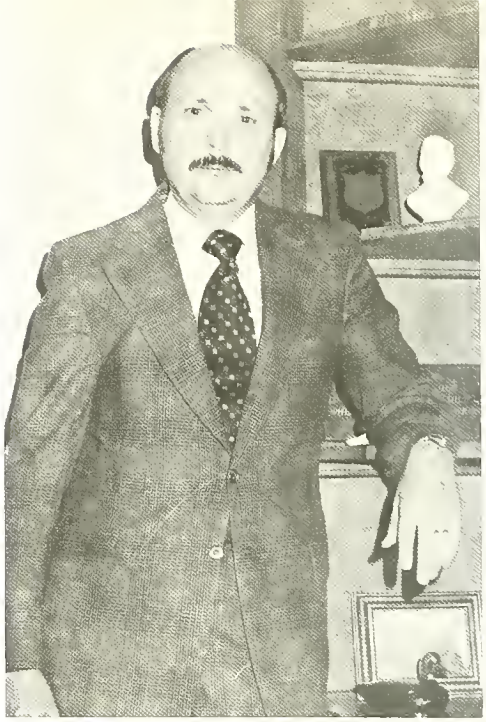

Dr. Dennis Helsabeck
Director of Guidance

Rodney D. Irvin
Director of Communications

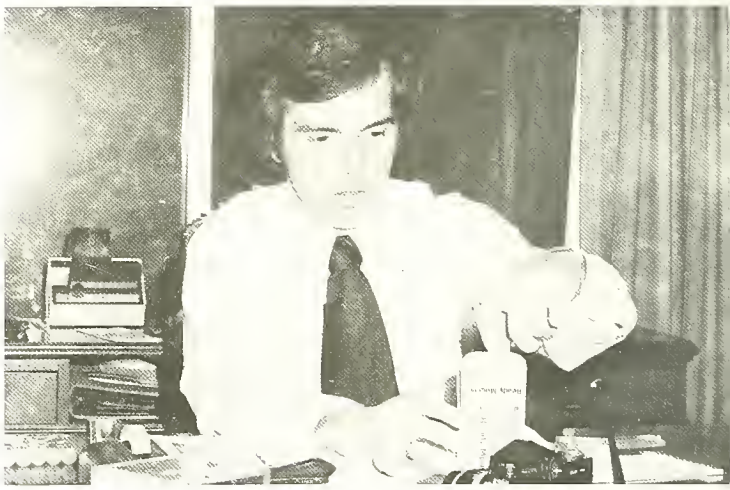

Dale Clayton
Financial Aids Officer

B.J. Moore
Business Manager

Lawrence E. Huff
Student Enlistment Officer

Paul Bader
Student Enlistment Officer

John W. Neth
Director of P.H. Welshimer Library

Phillip A. Worrell
Director of Student Enlistment

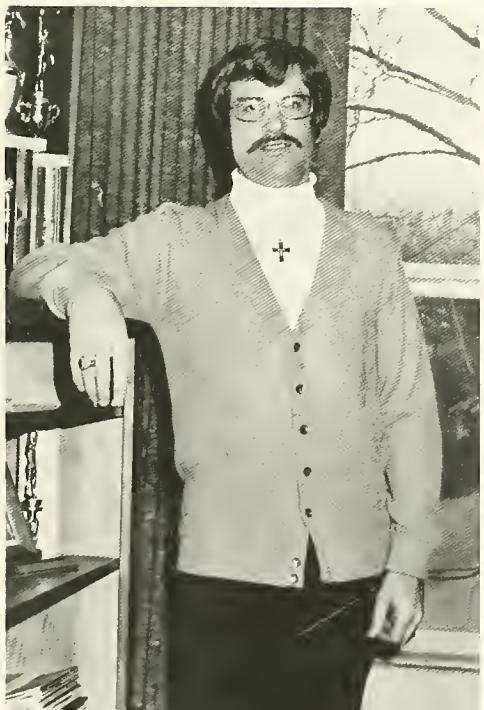

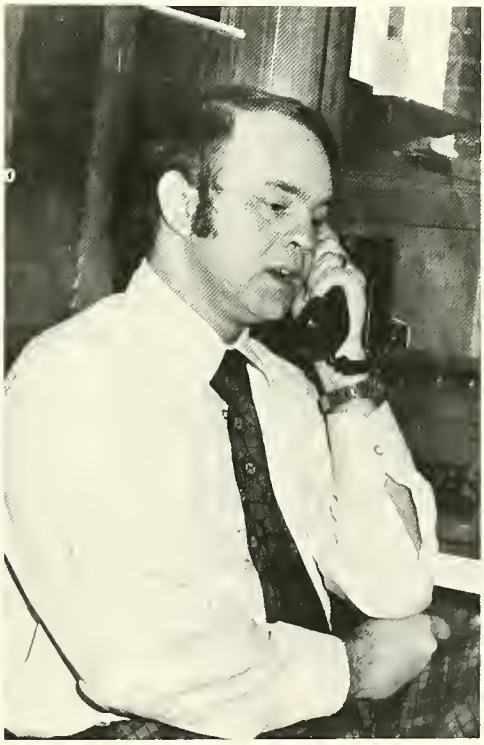

Bill Woolard
Manager of Student Union Building

Area Of Humane Learning

William H. Wright
Associate Professor of Art

Anna May Crowder
Assistant Professor of English

Dr. Terry J. Dibble
Associate Professor of English

Ann Iles
Instructor of Humanities

Juanita Jones
Associate Professor of English

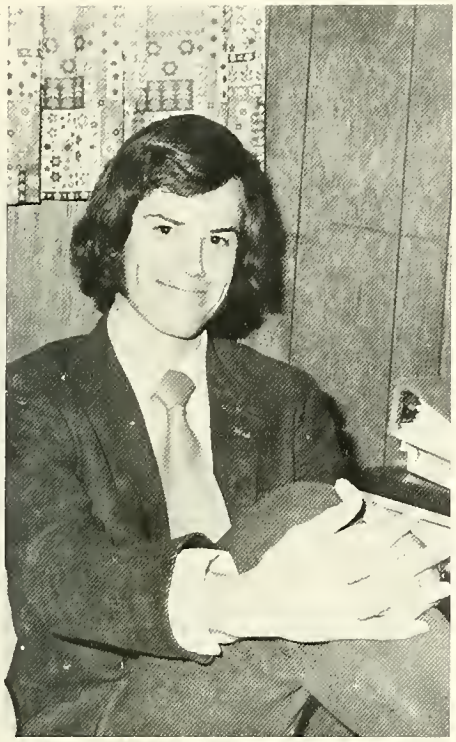

Jack L. Knowles
Assistant Professor of English

Carolyn Nipper
Associate Professor of English

Carolyn Woolard
Assistant Professor of French

Donald Shaffer
Associate Professor of German

Jeanette E. Crosswhite
Associate Professor of Music

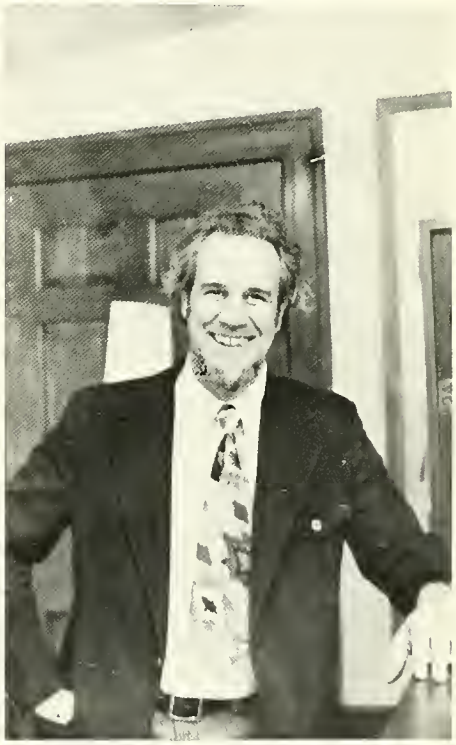

Dr. John Dowd
Associate Professor of Music

David C. Runner
Assistant Professor of Music

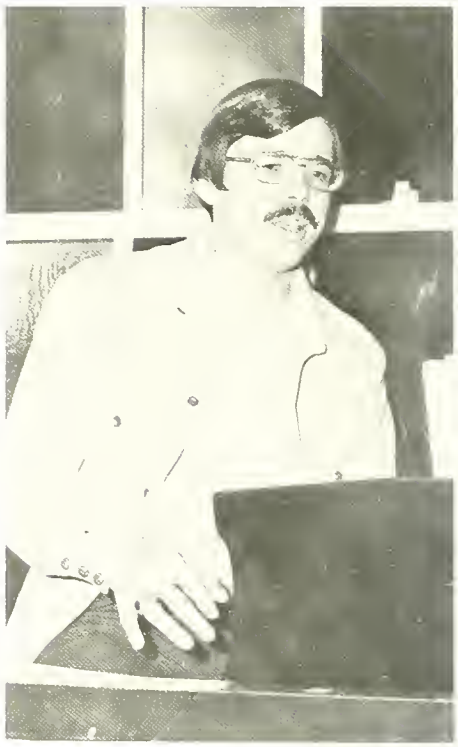

John C. Wakefield
Assistant Professor of Music

Area of Professional Learning

Virginia Laws
Assistant Professor of Secretarial Science

Eugene P. Price
Professor of Business Administration

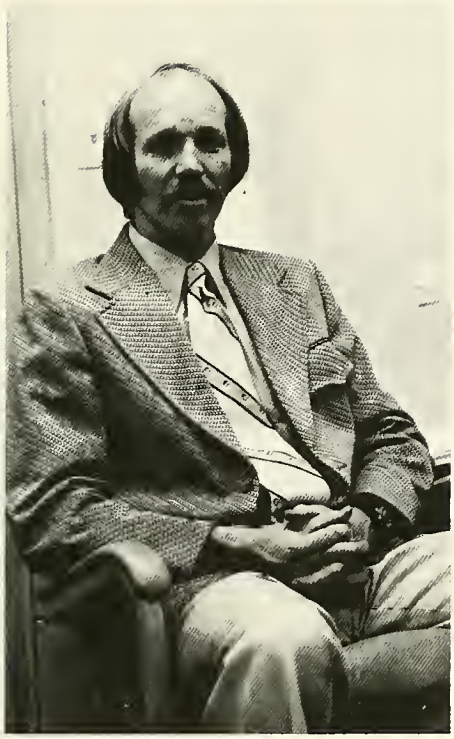

Wayne E. Miller
Assistant Professor of Business Administration

Dr. John L. Morrison
Associate Professor of Education

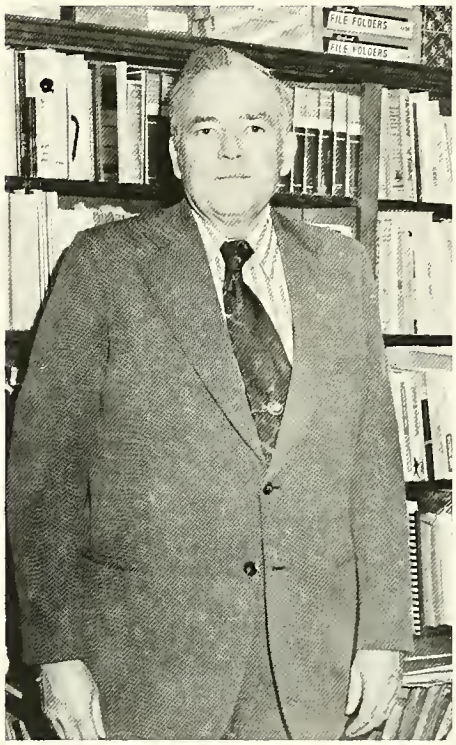

Dr. James L. Shields
Professor of Education and Director of Student Teaching

Dr. Euel J. Ownby
Associate Professor of Education

Hazel Turbeville
Professor Emeritus of Secretarial Science

Area Of Social Learning

Dr. Charles R. Taber
Associate Professor of Anthropology

Patricia Jane Bonner
Associate Professor of Health and Physical Education

Rowena Bowers
Associate Professor of Health and Physical Education

Dr. B. Harold Stout
Associate Professor of Health and Physical Education

Duard B. Walker
Professor of Health and Physical Education

Ivor Jones
Professor Emeritus of History

Dr. Ira Read
Associate Professor of History

Dr. Orvel C. Crowder
Professor of Psychology

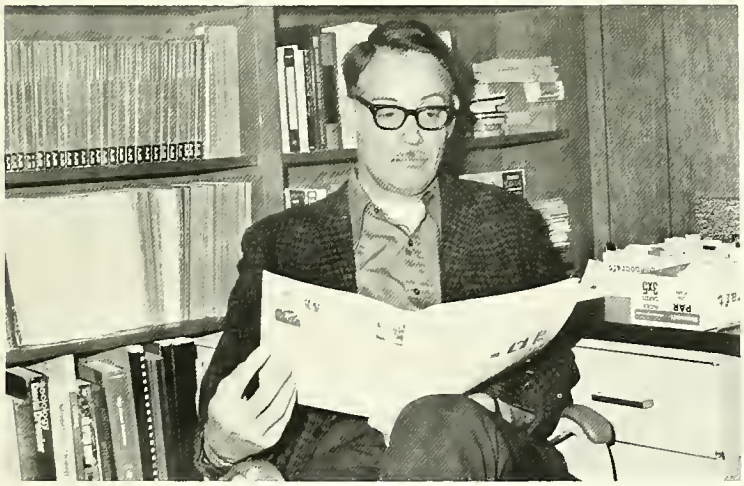

Robert B. Hall
Associate Professor of Sociology

Dr. James Shields, Jr.
Instructor of Sociology

Area Of Biblical Learning

Dr. Henry E. Webb,
Chairman, Area of Biblical Learning
Dean E. Walker Professor of Church History

Dr. William C. Gwaltney, Jr.,
Chairman, Area of Humane Learning
Associate Professor of Bible

Edwin S. Nelson
Assistant Professor of Bible

Dr. Richard Phillips
Associate Professor of Bible

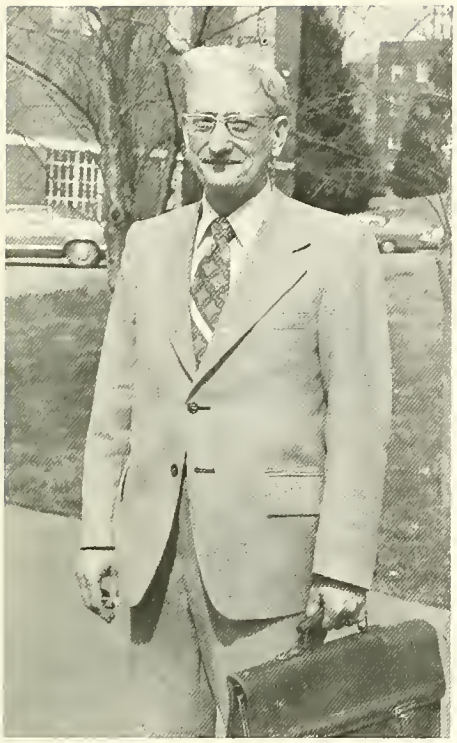

Earl Stuckenbruck
Associate Professor of Bible

Area Of Scientific Learning

Dr. Eddie Leach,
Chairman, Area of Scientific Learning
Associate Professor of Biology

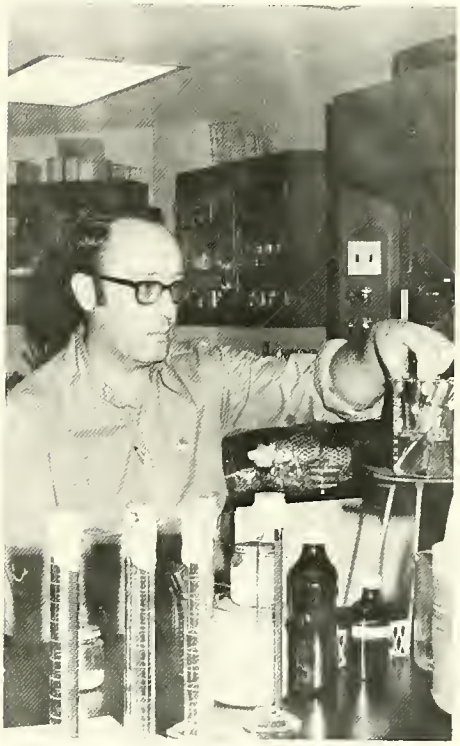

Dr. James Balch
Assistant Professor of Mathematics

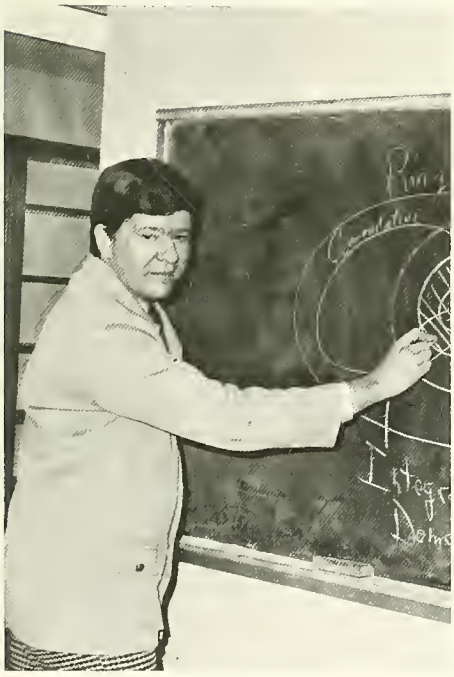

Dr. Charles W. Gee
Associate Professor of Biology and Education

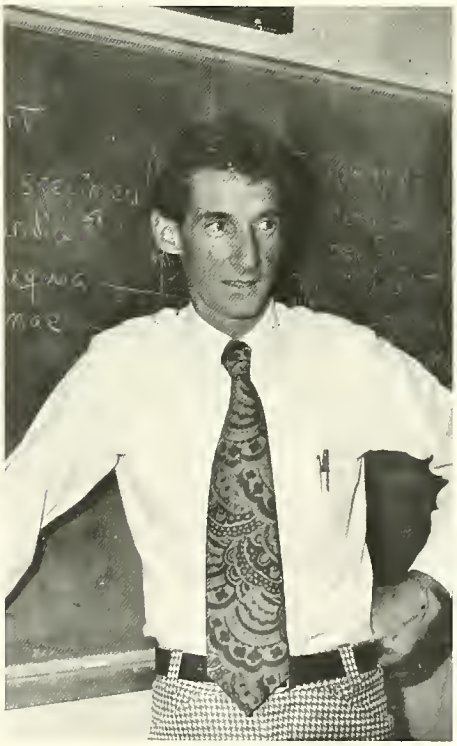

Roy Hampton
Associate Professor of Mathematics

Carolyn Kinsley
Instructor of Microbiology

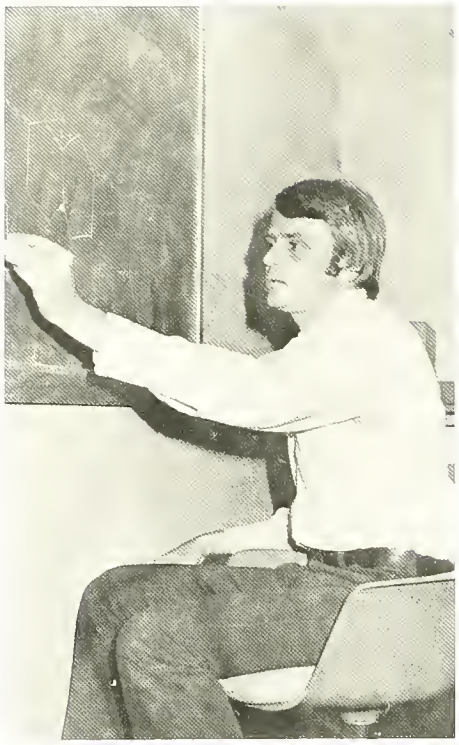

Dr. Richard D. Lura
Associate Professor of Chemistry

Guy Mauldin
Instructor of Computer

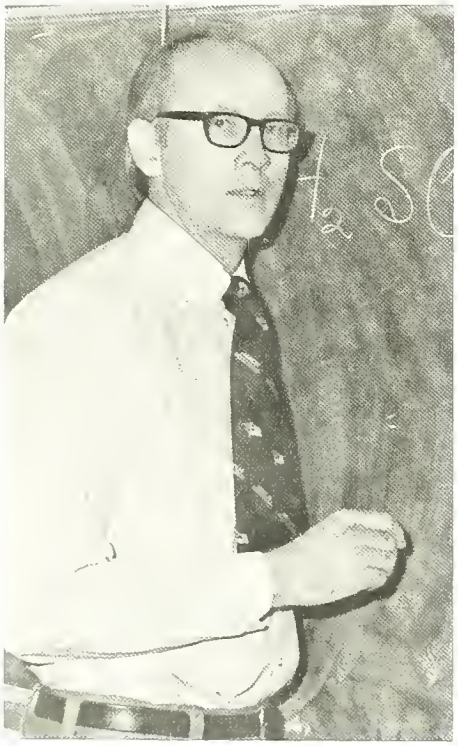

Dr. Eugene Nix
Associate Professor of Chemistry

Dr. Lone L. Sisk
Professor Emeritus of Chemistry

Dr. Gary O. Wallace
Associate Professor of Biology

Charlotte Blevins
Switchboard Operator

Nancy Campbell
Secretary to Coach Worrell

Lucia Cassity
Secretary to Dr. Johnston

Sherri Donahoo
Secretary to Mr. Price and Mr. McCormick

Sandy Fry
Secretary to Rod Irvin

Peggy Gorman
Secretary to Dr. Helsabeck

Tricia Heinzen
Secretary to Coach Walker

Mary Jo Holdsworth
Secretary to Coach Worrell

Pat Huffine
Mailing Room

Becky Johnson
Secretary to Dr. Wetzel

June Leonard
Secretary to Gene Wigginton

Opal Lewis
Nurse

Kay Mayfield
Secretary to Dr. Clark

Joanne Millar
Head Resident—Hart Hall

Annie Miller
Business Office

Gail Morrison
Secretary to Dr. Johnson

Teresa Phipps
Secretary to Phyllis Fontaine

Kathy Poorman
Secretary to John Neth

Margaret Robinson
Head Resident—Sutton Hall

Geri Smith
Secretary to Dr. Yamamori

Sara Smith
Business Office

Barb Tingley
Secretary to Dale Clayton

Elizabeth Treadway
Music Secretary

Emerald Webb
Secretary to B.J. Moore

Gail Woodruff
Secretary-Faculty Office Building

Class of 1976

At left: Holly Sias takes a moment to be alone and reflect on her years as Milligan. Below: Senior Class Sweetheart, Tricia Coffey.

Senior Class Officers. Standing: Linda Gindlesperger—Vice President, Susie Gregory—Secretary-Treasurer. Kneeling: Scott Shaffer—President.

Keith Ashbaugh
Richmond, Indiana
Biology

Jim Baggett
Richlands, North Carolina
Health & P.E.

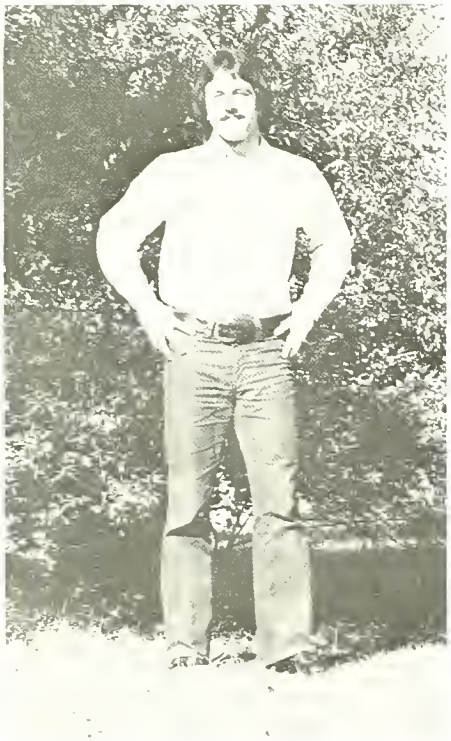

George Bajko
Bel Air, Maryland
Business Administration

Daniel Baughman
Chambersburg, Pennsylvania
Business Administration

Pamela Bethard
Delray Beach, Florida
Psychology

Greg Bowen
Portland, Indiana
Bible

Tim Brady
East Point, Georgia
Humanities

Steve Bretton
Arcadia, Florida
Psychology

Glenda Brookshire
Marion, North Carolina
Human Relations

Bonnie Lou Bunton
Elizabethton, Tennessee
Sociology & Psychology

86193

Thomas James Burnip
Salineville, Ohio
Psychology

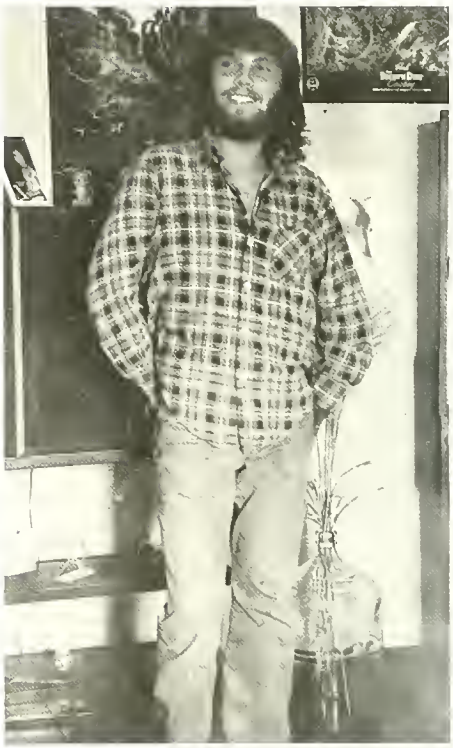

David Buttray
Melbourne, Florida
Biology

Ermine Campbell
Jamaica, West Indies
Human Relations

Kimberley Campbell
Canton, Ohio
Biology

Sharon Carawan
Scranton, North Carolina
Bible

Betty Clarke
Gasburg, Virginia
Business Administration

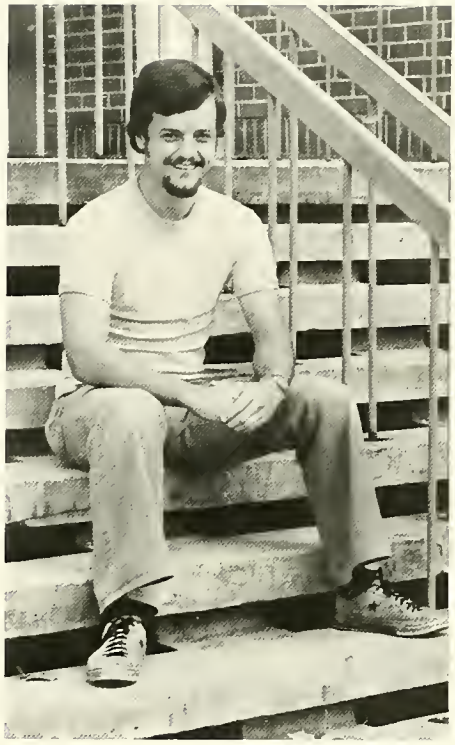

David Clark
Elizabethton, Tennessee
Bible

Patricia Coffey
Bari, Italy
Humanities

Tim Coleman
Martinsville, Virginia
History

Peggy Conner
Elizabethton, Tennessee
Education

Pamela Joy Coon
Chicago, Illinois
English

Linda Cooper
Kingsport, Tennessee
Business Administration

Marsha Corbin
Greenwood, Indiana
Health & P.E.

Elaine Courtney
Jonesboro, Tennessee
Human Relations

Gary Deater
Kalkaska, Michigan
Business Administration

Kathie and Don Deremer
Massillon and Canton, Ohio
English Bible

Lennea Derting
Hiltons, Virginia
Human Relations

Tim Doty
Lansing, Michigan
Chemistry

Cheryl Lynn Drury
Farmington Hills, Michigan
Secretarial Science

Peggy L. Dyer
Atlanta, Georgia
English and History

Paula Dean Elam
Largo, Florida
English

Ron Elkins
Poland, Ohio
History

Bob Fife
Johnson City, Tennessee
Biology

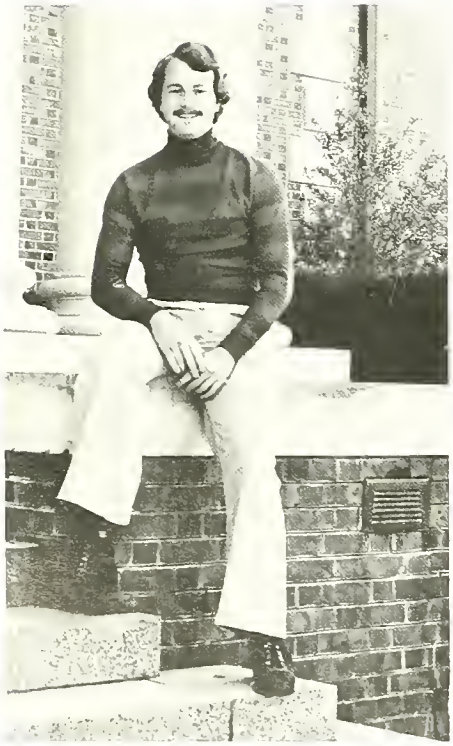

Charles H. Fitzsimmons II
Elizabethton, Tennessee
Biology

Rick Freeman
Portsmouth, Ohio
Human Relations

Pam Freije
Indianopolis, Indiana
Bible & Math

Carol Shelton Gabehart
Indianopolis, Indiana
Music Education, Voice

Sherel Gallagher
Honolulu, Hawaii
Speech & Drama

Bayard Galbraith
Carnegie, Pennsylvania
Psychology

Joseph W. Gardner
Woodlawn, Virginia
Math

Linda Gindlesperger
Turtle Creek, Pennsylvania
English

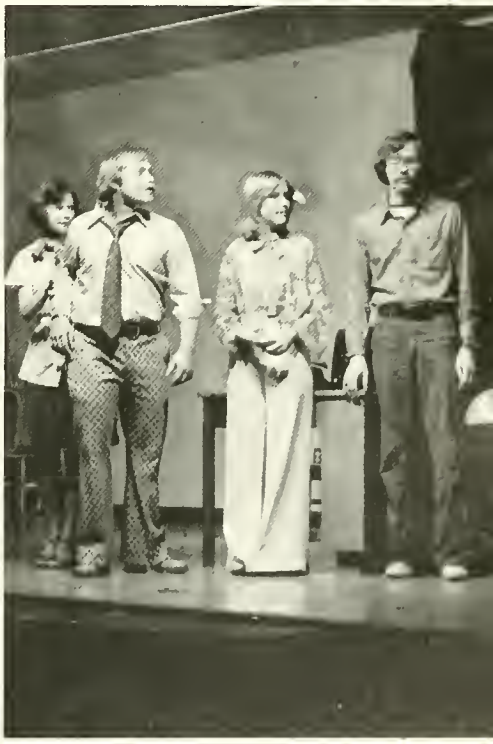

Peggy Trolier Gorman
Rockville, Maryland
Psychology

Suzanne Gregory
Clinton, Illinois
Psychology

Roy Haisley
Johnson City, Tennessee
Business Administration

William C. Hale
Johnson City, Tennessee
Business Administration

Mike Hoffman
Wahkon, Minnesota
Health & P.E.

Rance Hopwood
Malden, Missouri
Business Administration

Linda Horn
Grundy, Virginia
Business Administration

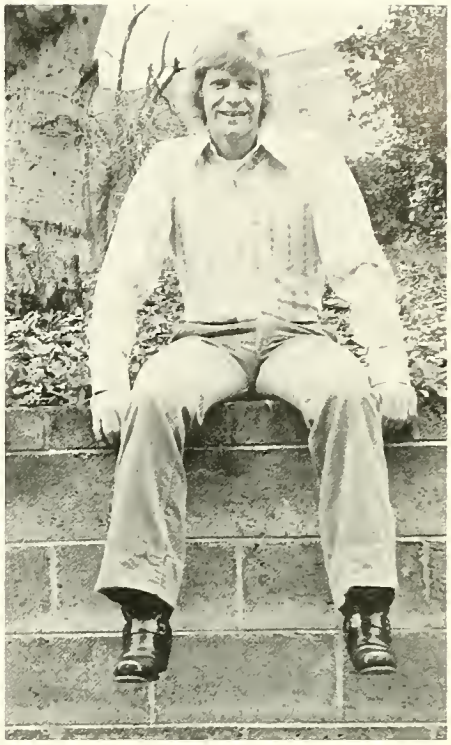

Frank Horne
Kingsport, Tennessee
Business Administration

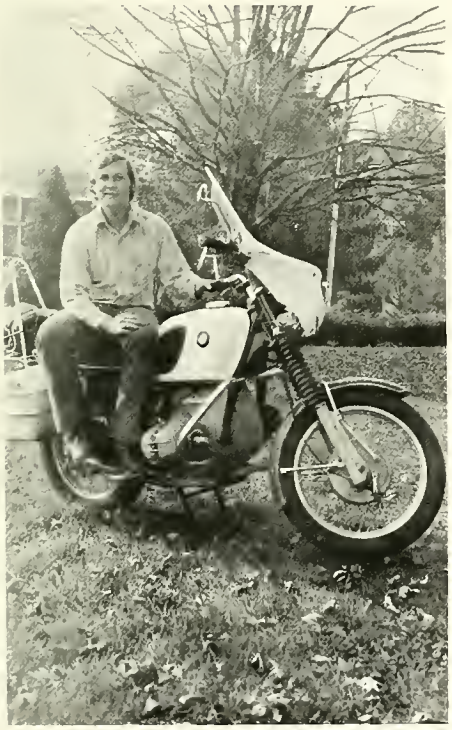

James Scott Hudson
Forest Park, Georgia
Bible

Jama Cheryl Humphrey
Lawrenceburg, Indiana
English and Humanities

Mike Jessee
Big Stone Gap, Virginia
Health & P.E.

David Eugene Johnson
Caledonia, Ohio
Bible

Greg Johnson
Addis Ababa, Ethiopia
Bible

Jan Jones
Gahanna, Ohio
English

Lois Jordan
Akron, Ohio
Health & P.E.

Robert James Judge
Canton, Ohio
Bible

Kathy Anne Kemp
Bumpass, Virginia
Psychology

Richard Kirkland
Hammond, Indiana
Bible

Mick LaBounty
Boswell; Indiana
Psychology

Bonita S. Lamb
Kannapolis, North Carolina
Bible

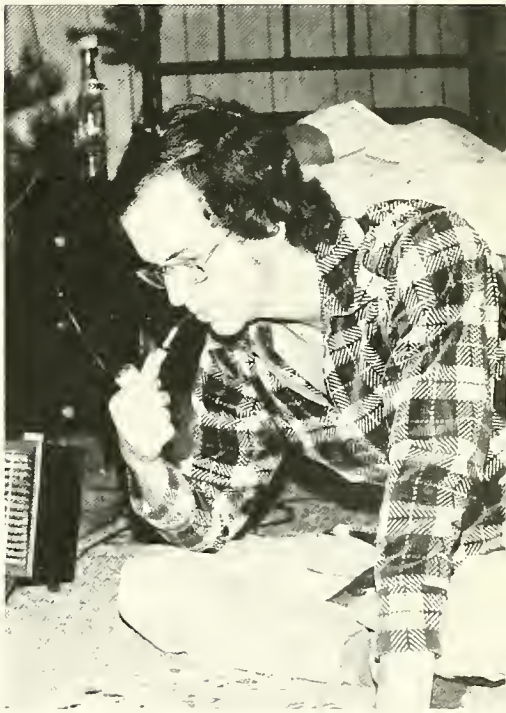

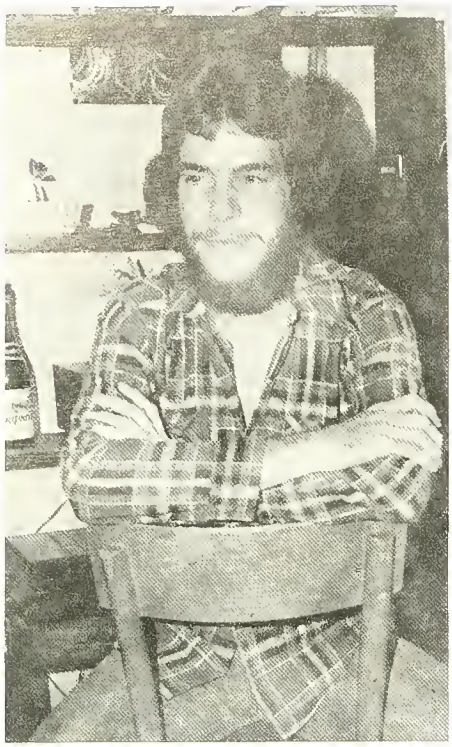

Kenny Leasure
Toronto, Ohio
Psychology

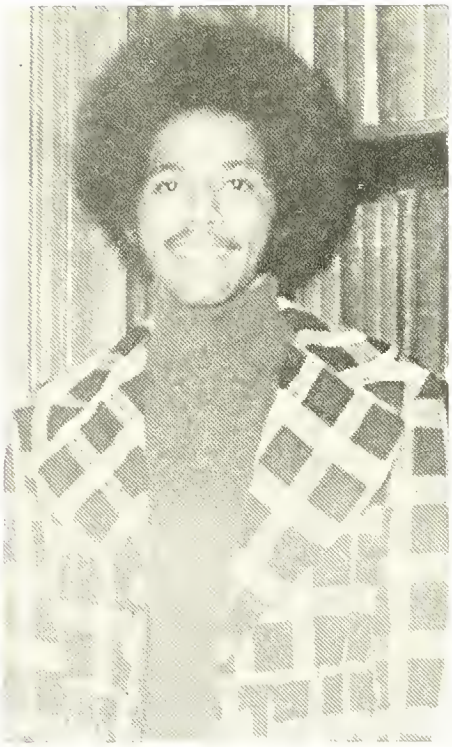

Kenneth H. Leatherwood
Nashville, Tennessee
History

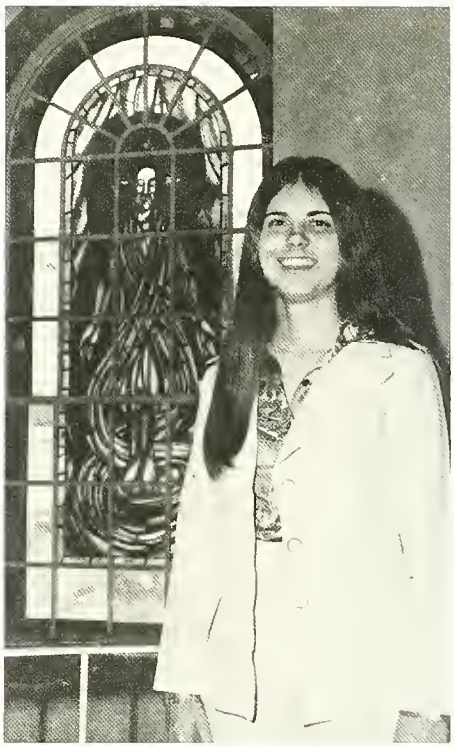

Dee Ann Lederman
West Union, Illinois
Business Administration

Margie Leininger
Groveland, Florida
Physical Education

Nona Norris Lohr
Wellsbury, West Virginia
Music

Tom Lohr
Wellsburg, West Virginia
Bible

Dick Major
Portsmouth, Ohio
Speech & Drama

Chris Malott
Greentown, Indiana
Chemistry

Janet Marie Martin
Freetown, Indiana
Business Administration

Alice Kristine Masters
Erwin Tennessee
Biology

Dennis J. Mayes
Knoxville, Tennessee
Physical Education

Gwen McCarty
Bristol, Tennessee
Humanities

Barbara Jeanette McElyea
Kingsport, Tennessee
Human Relations

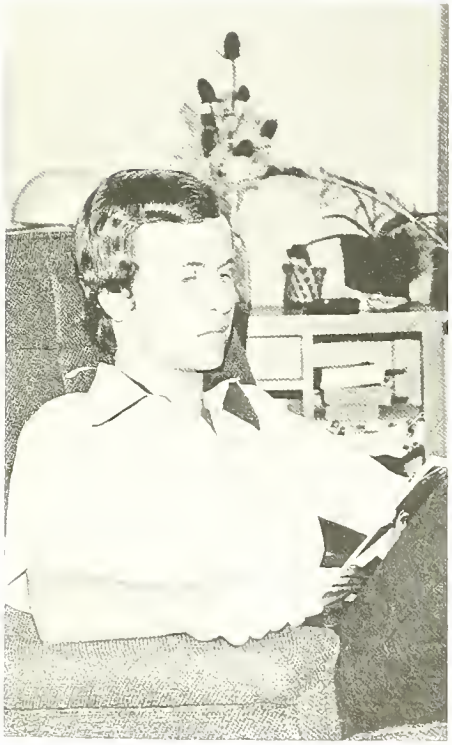

Robert B. McKinney
Martinsville, Virginia
Humanities

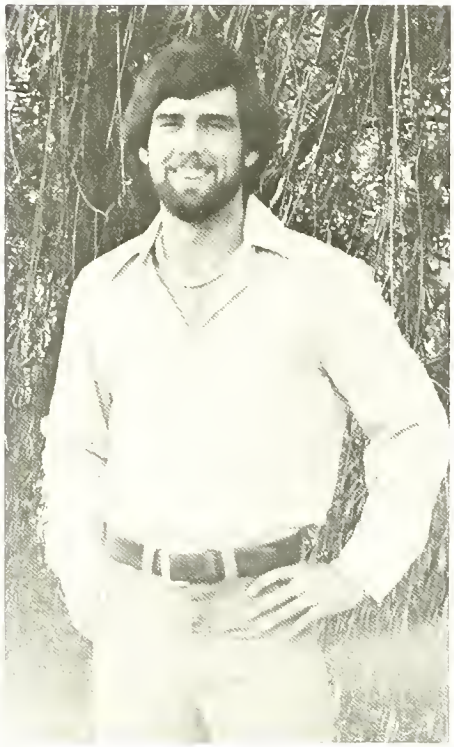

Laurence Ward McNett
Sicily, Italy
Business Administration

Gordon L. Miller
Greenwood, Indiana
Psychology

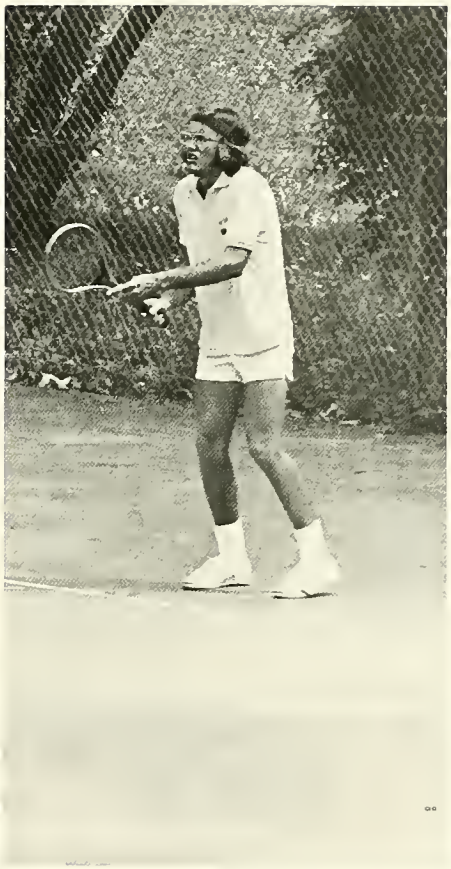

Gordon Miller
Livonia, Michigan
Business Administration

Reita Morrical
Portland, Indiana
Human Relations

Lee J. Morrow
Alliance, Ohio
Physical Education

Nola Milligan Nutter
Monticello, Indiana
Christian Education

Harold Lynn Oliver
St. Petersburg, Florida
Business Administration

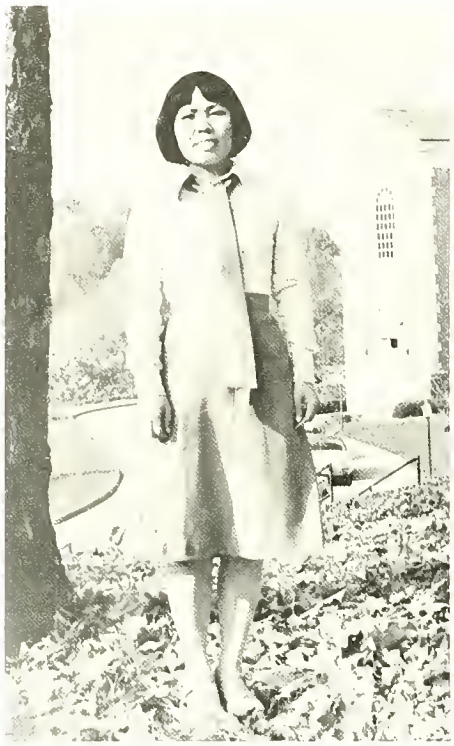

Sachiko Osawa
Tokyo, Japan
Psychology

Donna Overbay
Washington, Indiana
Human Relations

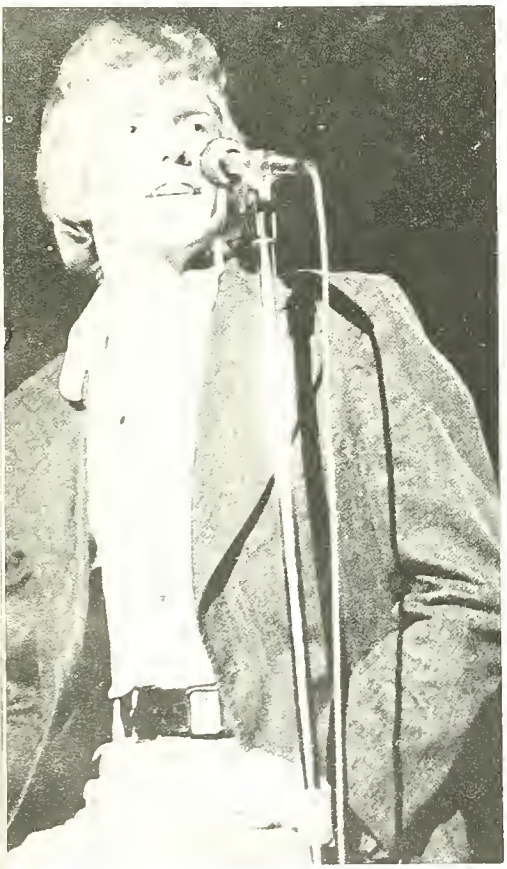

Stephen David Palmer
Johnson City, Tennessee
Human Relations

Robin Marjorie Phillips
Hammond, Indiana
Psychology

Mark Poorman
Milligan College, Tennessee
Philosophy

Kathleen Powell
Dundee, Florida
Speech & Theatre

Eugene P. Price, Jr.
Erwin, Tennessee
Business Administration

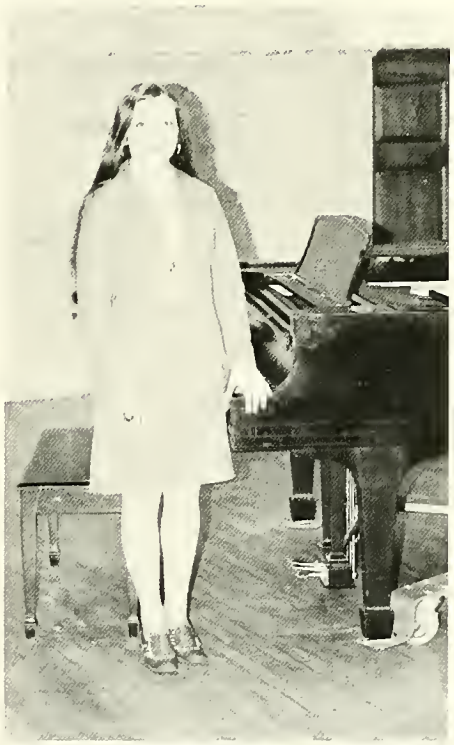

Sandy Pritchard
Johnson City, Tennessee
Music

Robert C. Ray
Shelbyville, Indiana
Business Administration

Marilyn Davis Ray
Erwin, Tennessee
History

Rachelle Ann Reeves
Terre Haute, Indiana
Sociology

Ron Reilly
Milligan College, Tennessee
Bible

Brent Saunders
Mercersburg, Pennsylvania
Psychology

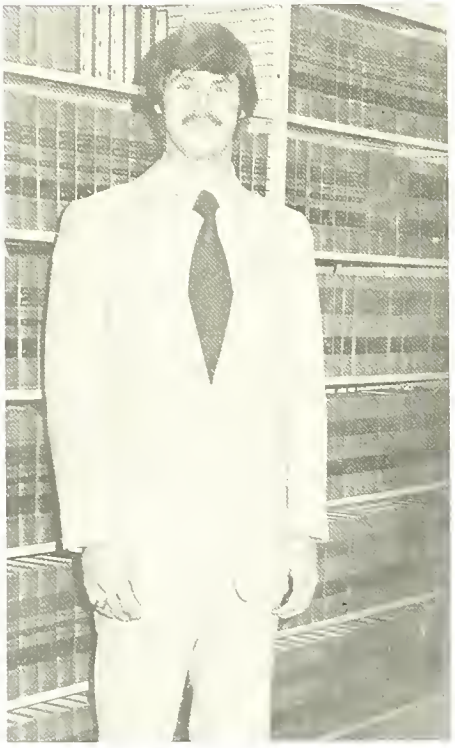

Karl David Schmidt
Piney Flats, Tennessee
Business Administration

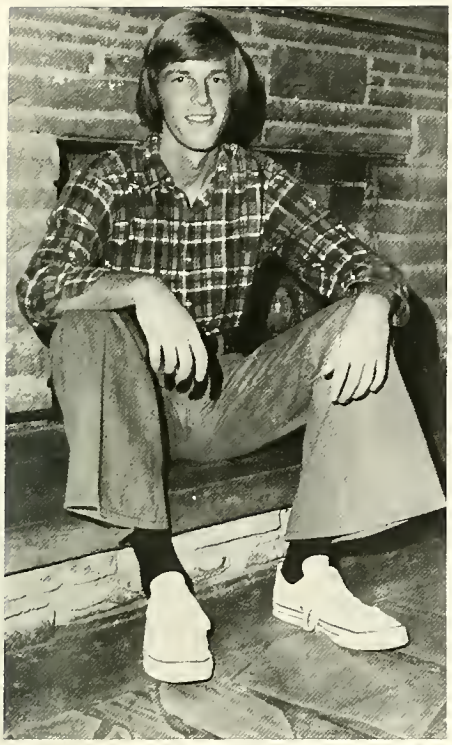

Steve Schwartz
Marion, Virginia
Health & P.E.

Patricia Lynn Scott
McCoy, Virginia
Human Relations

J. Scott Shaffer
Greensburg, Pennsylvania
Business Administration

J. Michael Shannon
Largo, Florida
Bible

Holly Ann Sias
Deland, Florida
Speech and Drama

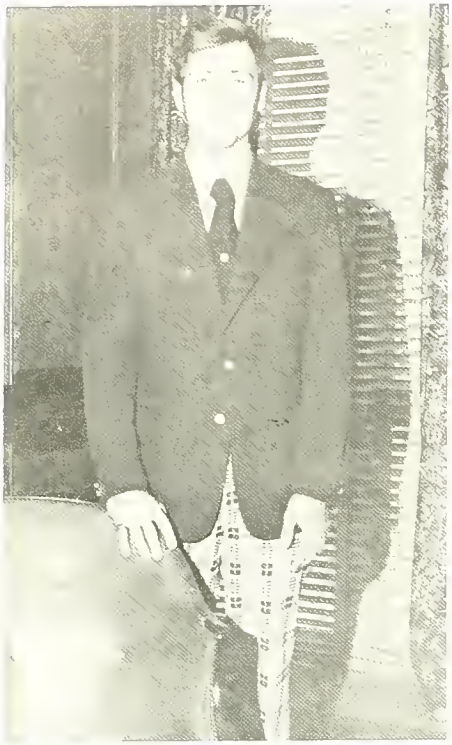

Robert D. Smith
Grundy, Virginia
Business Administration

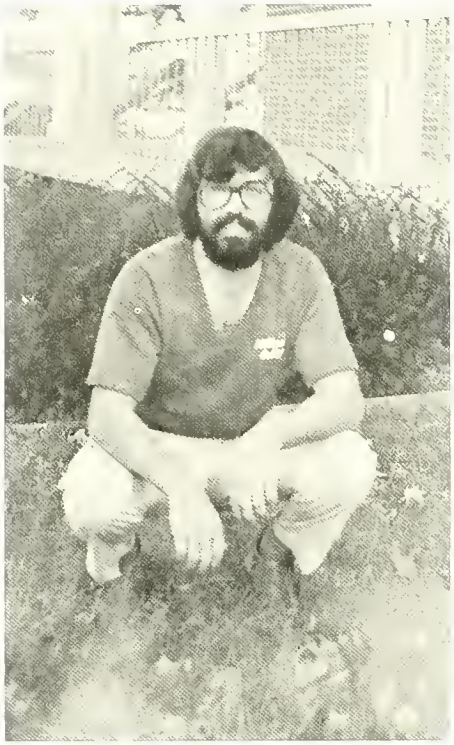

Dirck Edward Spencer
Wardensville, West Virginia
Psychology & Bible

Jeffrey George Stammler
Bexley, Ohio
Health & P.E.

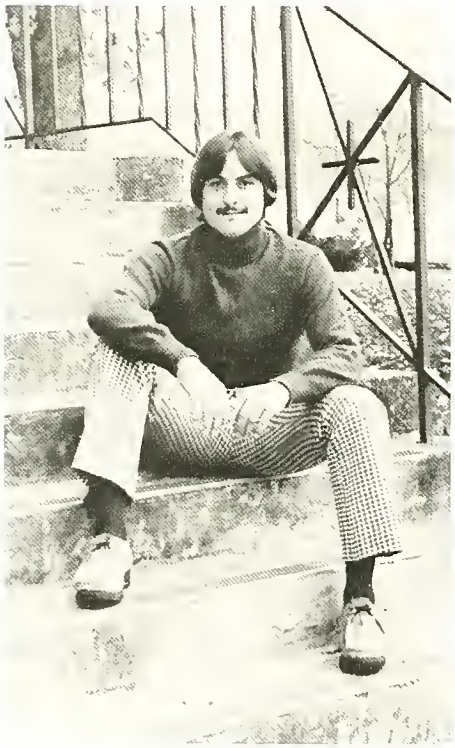

Ernest Stoltzfus
Grayson, North Carolina
Human Relations

Diana R. Taber
Johnson City, Tennessee
World Studies

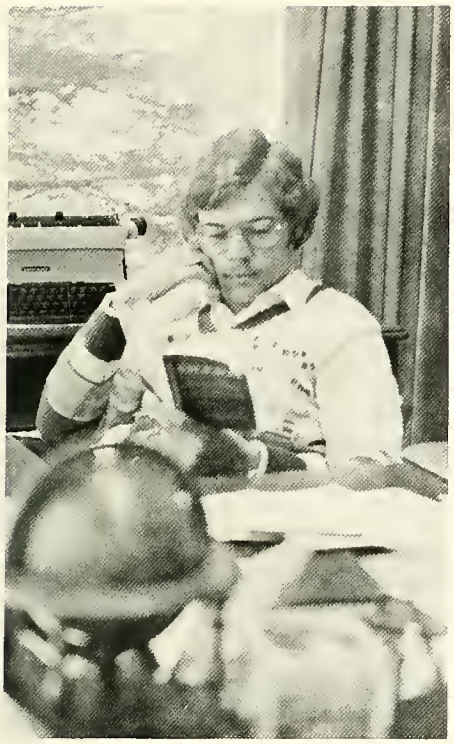

Philip David Torbett
Johnson City, Tennessee
Business Administration

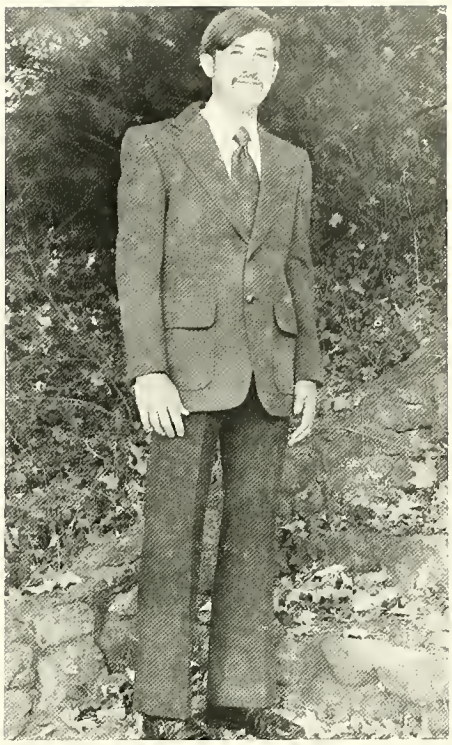

Johnny Ray Trent
Fort Blackmore, Virginia
Health & P.E. and History

Randell Trueblood
Louisville, Kentucky
Business Administration

Karen Ann Turner
Portland, Indiana
Human Relations

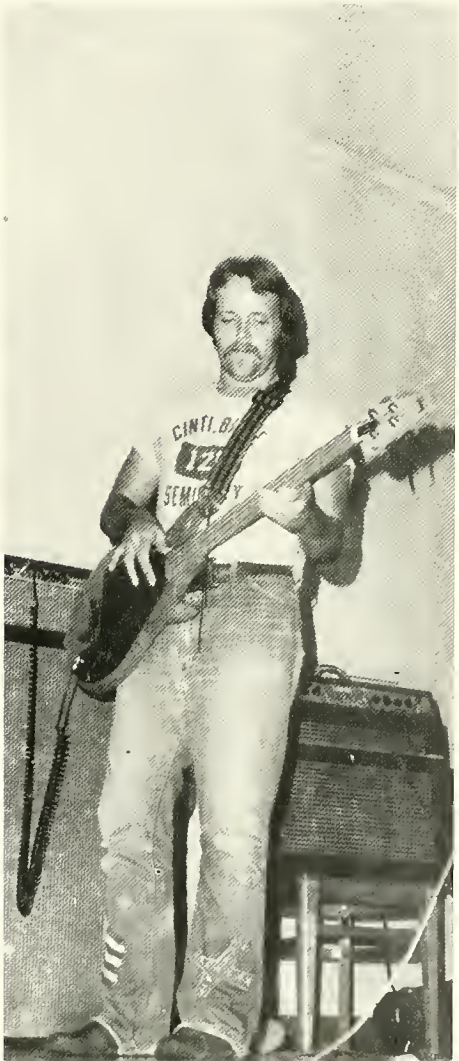

Joe Mark Ulm
Clearwater, Florida
Bible

Elizabeth Ann Vernon
Mt. Airy, North Carolina
Psychology

Debbie Walker
Greenfield, Ohio
Humanities

John E. Wassem
Alliance, Ohio
Bible

David Holton Waters
Washington, North Carolina
Humanities

Robert W. Wattwood
Titusville, Florida
Business Administration

Carol Whisnant
Hampton, Tennessee
Secretarial Science

Anna Margaret Wiley
Kingsport, Tennessee
English

Paul R. Williams, Jr.
Baltimore, Maryland
Chemistry & Math

Judy Woods
Rogersville, Tennessee
History

Kim Yeutter
Cozad, Nebraska
Psychology

Ruth Ann Ziebart
Wellington, Illinois
Physical Education

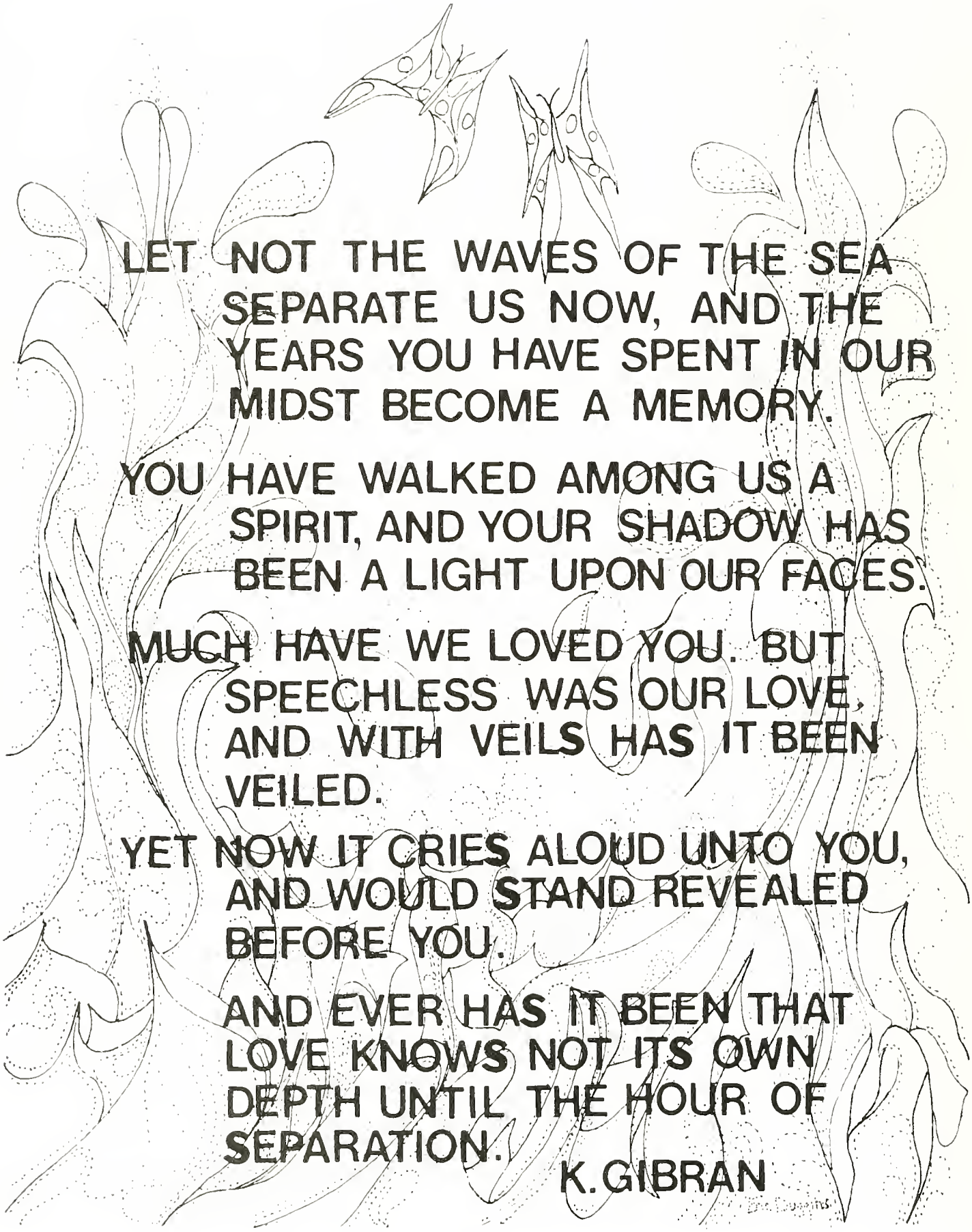

LET NOT THE WAVES OF THE SEA SEPARATE US NOW, AND THE YEARS YOU HAVE SPENT IN OUR MIDST BECOME A MEMORY.

YOU HAVE WALKED AMONG US A SPIRIT, AND YOUR SHADOW HAS BEEN A LIGHT UPON OUR FACES.

MUCH HAVE WE LOVED YOU. BUT SPEECHLESS WAS OUR LOVE, AND WITH VEILS HAS IT BEEN VEILED.

YET NOW IT CRIES ALOUD UNTO YOU, AND WOULD STAND REVEALED BEFORE YOU.

AND EVER HAS IT BEEN THAT LOVE KNOWS NOT ITS OWN DEPTH UNTIL THE HOUR OF SEPARATION.

K.GIBRAN

1976 Class Sweethearts

Barb Sproule
Freshman

Sissy Hill
Sophomore

Gayle Epperly
Junior

Charles Allcott
Paul Blowers
Fumiko Aoyagi
Becky Bond
Kayoko Arai
Cindy Brady
Conrad Auel
Denise Brown
Mary Barbour
Helen Bunton
Dick Barnett
Greg Byington
Ray Blakely
John Carlson

Class of 1977

Class officers, left to right: Dave Mayer, Vice President; Becky Reeves, Secretary-Treasurer; Kevin Huddleston, President.

Jeff Cassens
Rhonda Crockett
Ed Charlton
Cindy Crum
Becky Clark
Lynn Deskins
Becky Coleman
Sid Dunford
Debbie Colina
Laura Eaton
Leigh Cook
Gayle Epperly
Jerry Craycraft
Gene Estep

Charlotte Fate
Craig Hardy

Tom Flack
Marilyn Harper

Jay Fore
Steve Hodge

Debbie Fralish
Nancy Hook

Pete Frizzell
Kevin Huddleston

Allan Gorman
Holly Huitt

Kathy Harder
Jim Huskins

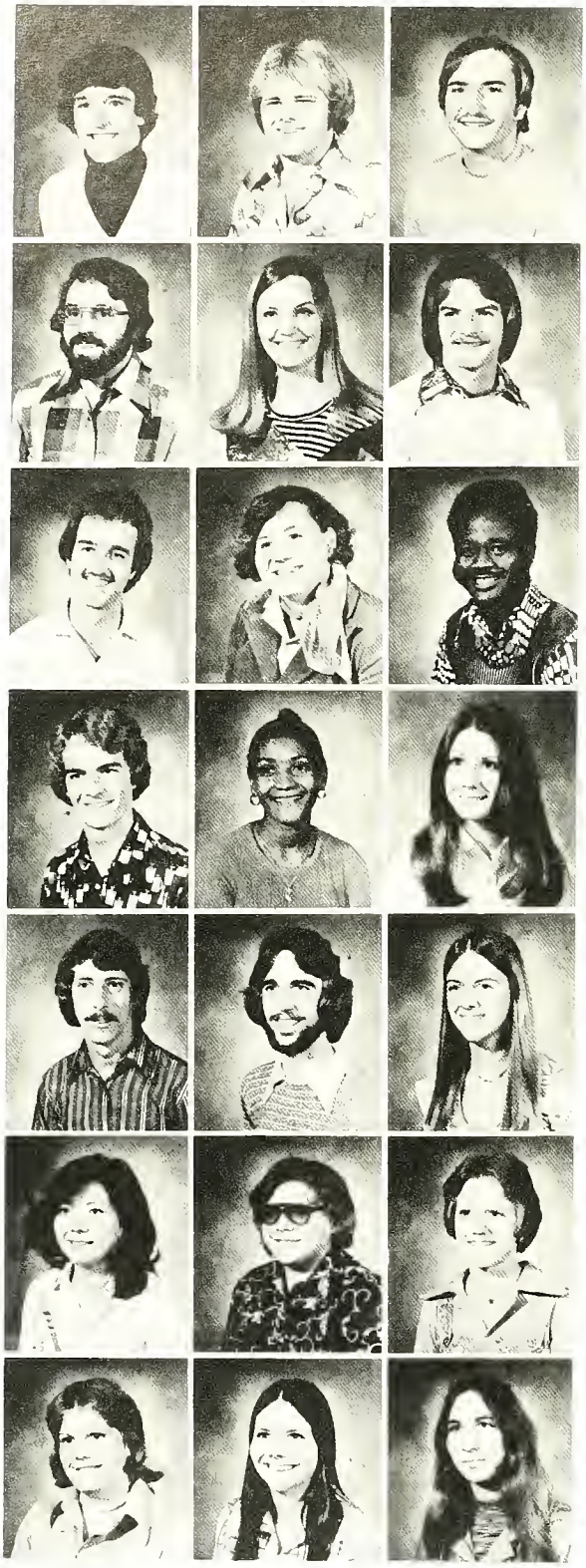

Steve Hypes
Tom Jones
Joseph Koroma
Julie McNett
Jane Meade
Debbie Murphy
Valerie Neth

Don Imel
Patty Keesling
Sharon Lambert
Pearline Martin
Randy Miller
Stan Musselman
Sue Obney

Terry Jarvis
Rick Kelly
Steve McCoury
David Mayer
Rick Morrell
Echiko Naito
Karen Opstad

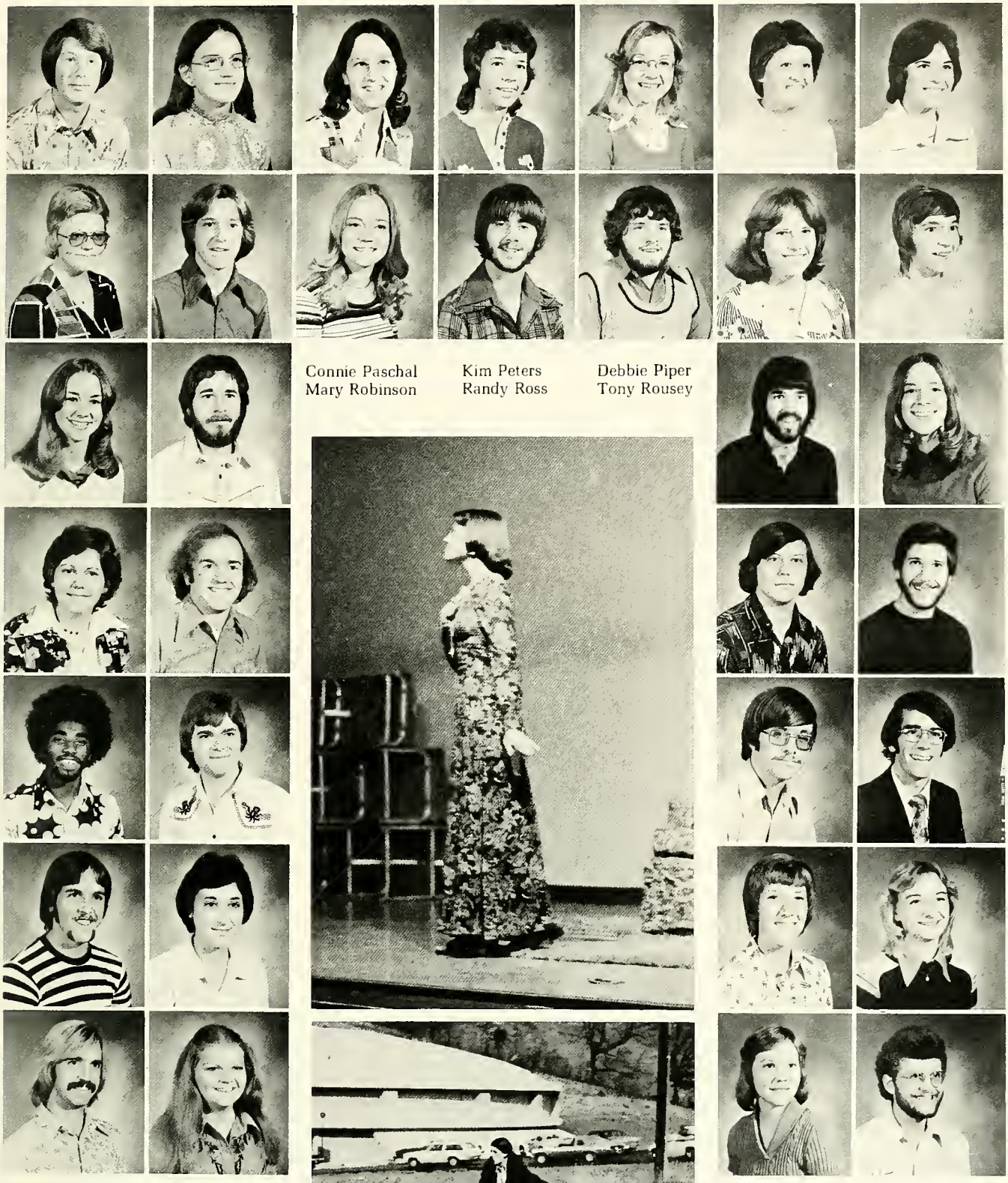

Connie Paschal
Mary Robinson

Kim Peters
Randy Ross

Debbie Piper
Tony Rousey

Philip Parnell
Carol Robbins
Kim Scheffler
Cindy Shultz
Richard Solomon
Jeff Stemen
Jeff Walker

Ann Parsly
John Robertson
Richard Schisler
Bruce Simmons
Larry Sorrells
Jackie Swearingen
Brenda Wallace

Tammy Redman
Roxanne Sandlin
Jim Schneider
Randy Slagle
David Soucie
Debbie Swink
Lydia Walton

Becky Reeves
Kathy Saylor
Sara Searle
Gary Smith
Tim Spears
Diane Vernon
Dave Wantz

Amy West
Jim Wilkins
Marty Williams
Parthanna Willis

Tom Windram
Marilyn Wood
Mark Wooten
Rick York

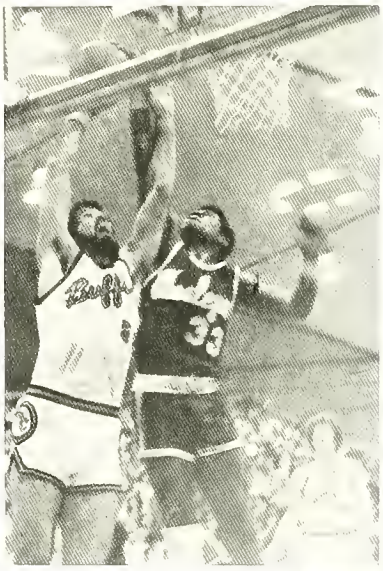

FRESHMEN

'N

SOPHOMORES

Robin Adams
Sue Bridger

Fred Akers
Charlene Britt

Julie Alexander
Lee Ann Brookshear

Janet Ball
Mark Broyles

Kitty Becker
Eddie Bryant

Carter Blevins
Pam Carrell

Kevin Bowers
Judy Carrier

Class of 1978

Class officers, left to right: Mary King, Vice President; Bob Keesee, President; Claudia Thompson, Secretary-Treasurer

Del Myra Carter
Rob Dymacek

Danny Cullop
Carol Edgington

Debbie Czap
Donna Elliott

Orris Densford
Rick Evanoff

Patty Dingess
Greg Fleetwood

Eric Duggins
Marcia Fraser

Vickie Dutiel
Greg Freeman

Mike French
Sissy Hill

Kevin Fry
Karen Huber

Jack Gray
Deena Hurley

Jeff Harper
Sherry Icenhower

Joe Hatter
Kim Imel

Jill Healey
Archie Iscrupe

Keith Hertzog
Carol Jackson

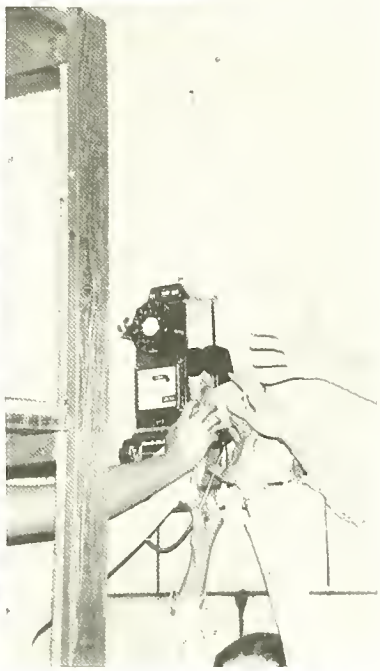

Diane James
Jan Keyes
Nancy Lauyer
Jeff McNabb
Bob Manuel
John Miller
Becky Morrison

Nikki Kendrick
Mary King
William Lewis
Debbie Mains
Dave Marshall
Pam Miller
David Musick

Pat Kennedy
Wayne Lancaster
Grace McCall
Catherine Manier
Cheri Maynard
Terri Morgan
Kent Mutchmore

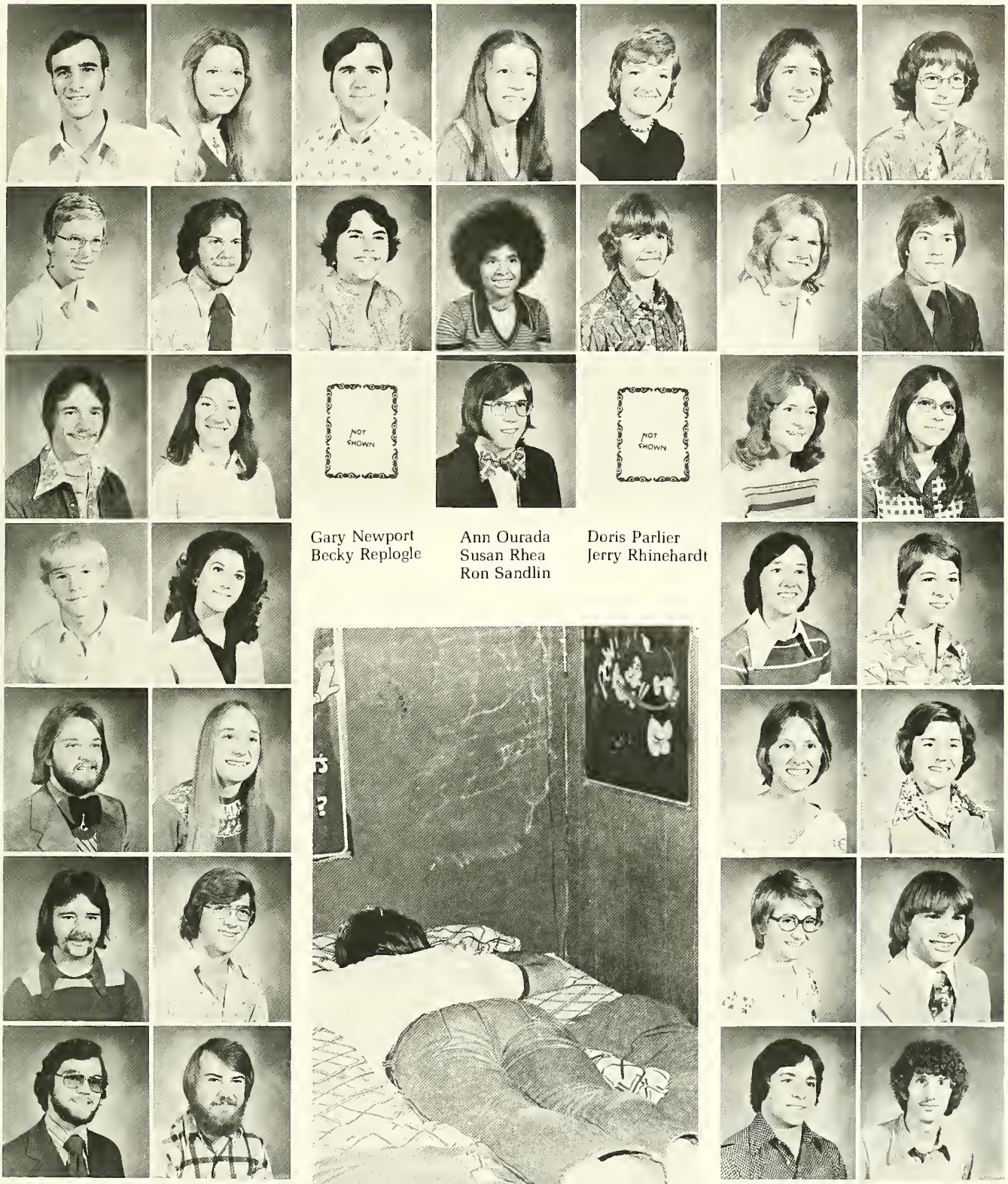

Gary Newport
Becky Replogle

Ann Ourada
Susan Rhea
Ron Sandlin

Doris Parlier
Jerry Rhinehardt

Alan Neal
Sandy Pierce
Bill Rodda
Alan Shely
Doug Thatcher
Mike Warriner
Scot Whitesell

Melody Neumeister
Mark Reidel
Carol Roodhouse
Janie Shephard
Jane Theobald
Mark Webb
Mark Yawberg

John Peiffer
Jim Rhinehardt
Debra Senesi
Barbara Shoun
Robin Thomas
Debbie Whitaker
David Young

Janet Pickel
Gary Richardson
Mary Shaw
Cheryl Souder
Claudia Thompson
Steve White
Steve Zahl

Lisa Adkins
Sherri Bell

Pius Algobokhaevho
Brenda Bennett

Shelia Albert
Kitty Berry

Brenda Arnold
Minta Berry

Joyce Arwood
Sandra Berry

David Atkinson
Diana Bittner

Rebecca Barto
Cheryl Blackwood

CLASS of 1979

Class officers, left to right: Mike Osborn, Vice President; Susan Keller, Treasurer; Professor Wayne Miller, Sponsor; Kitty Berry, Secretary; Mark Richardson, President. Not pictured: Steve Handly, Historian.

Bernie Blankenship
Julie Busch

Pam Boreing
Lyn Cain

Melanie Bowen
Steve Carpenter

Terry Brown
Marquita Carriger

Duana Browning
John Cassel

Judy Brunner
Dave Charlton

Mike Buck
Lisa Clark

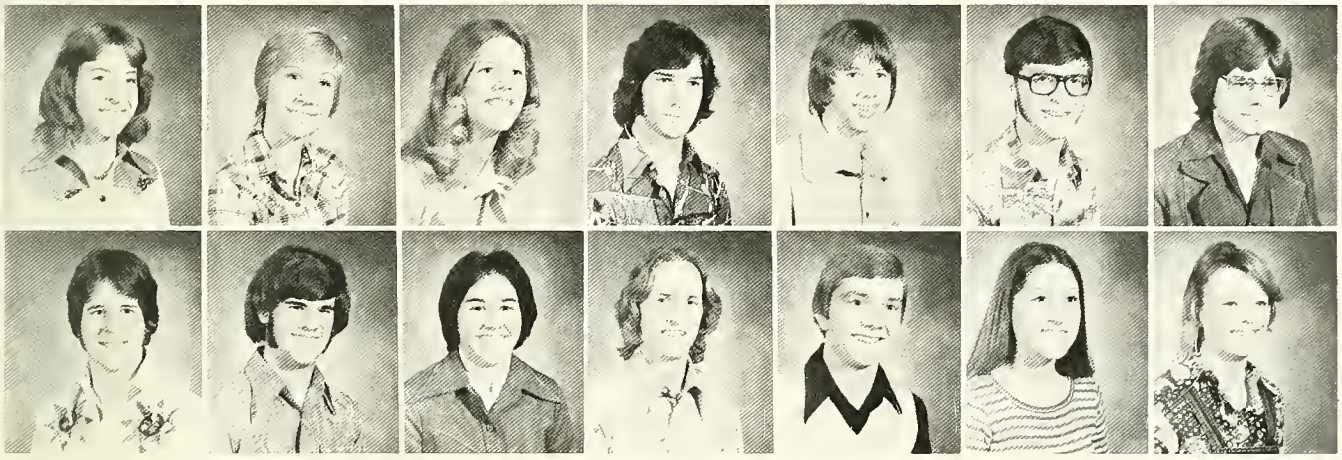

Sylvia Cole
Jeff Daniels

Valerie Cook
Joey Davidson

Kim Cosgrove
Candi Davis

Bryce Crawford
Ron Davis

Doug Craycraft
Cort Davisson

Byron Cuthrell
Lisa Delagado

Hank Dahlman
Sheryl Dibble

Bernard Doughty
Karen Eller
Janice Freneau
Terri Gillenwater
Nancy Gray
Sue Hanson
Cathy Hardin
Vusi Dube
Barbara Elliott
Denis Friskney
Terri Gindlesperger
Rebecca Hampton
Carol Hara
Cheri Harris
Rhonda Easter
Steve Fair
Donna Giles
Cindy Gower
Steve Handly
Shigeru Harada
Cindy Harrison

De Ann Hickerson
Marti Holt

Debbie Hill
Bob Hunsick

Teresa Hill
Ginger James

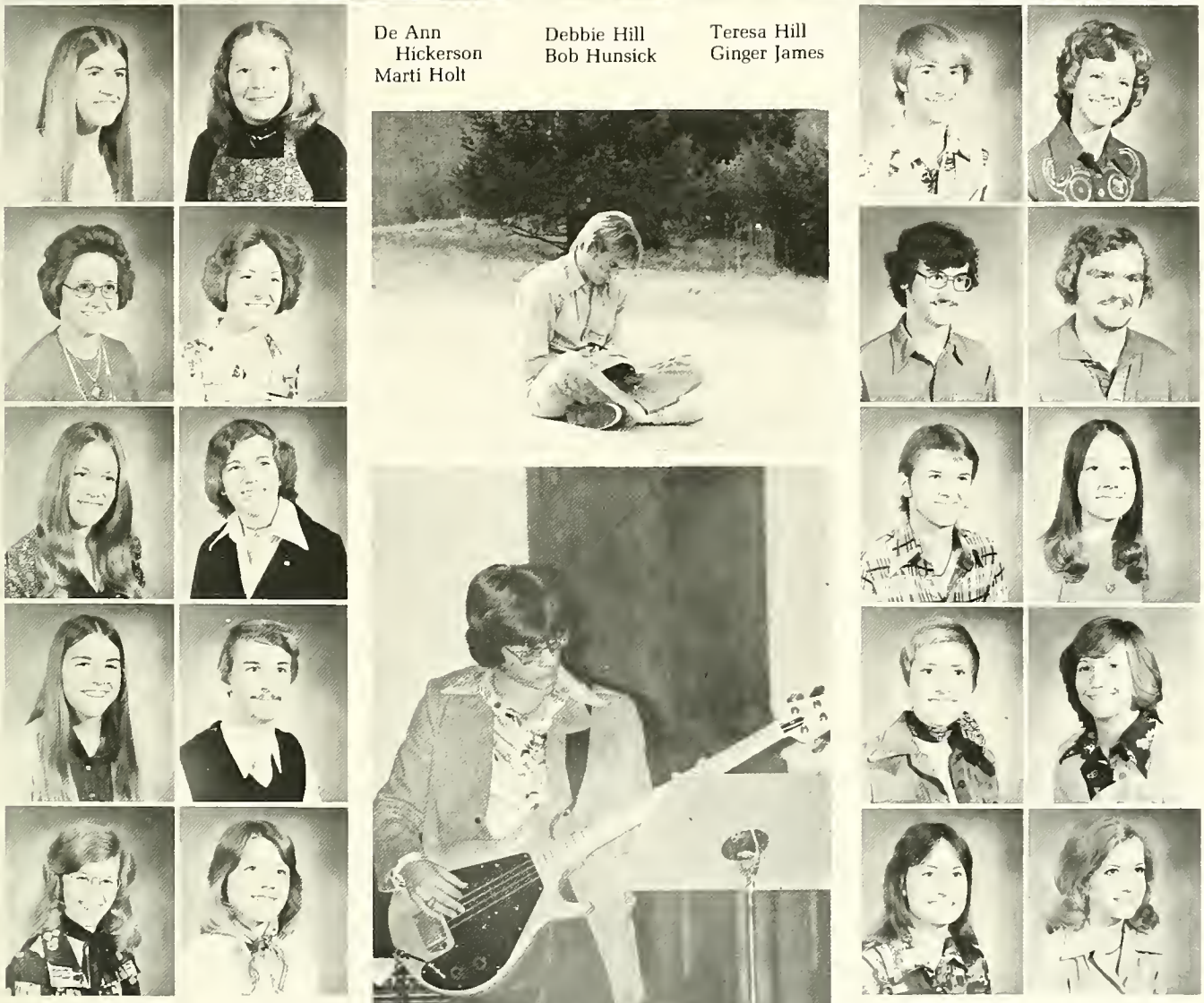

John Heffern
Robin Holland
Doreen Johnson
Karen Keffer
Mary Lou Layman
Cheryl Linscott
Marilyn McCoy

Debbie Hepler
Sue Holman
Diane Junker
Sue Keller
Valerie Lantz
Chip Longfellow
Jan McCulloch

Kim Hinch
Cindy Jarrett
Mark Kearns
Dennis Kirtlan
Tom Lestage
Julie Love
Ann McElyea

Steve Hinderliter
Brad Johnson
Cindy Keefauver
John Lawson
Celia Leuthold
Glenda MacWhorter
Jane McKenny

Phil Mays
Debbie Newton

Vicky Miller
Mike Nortleet

Cort Mills
Jack Orth

Tony Mitchell
Mike Osborn

Jennie Moore
Lesa Osborne

Ann Morgan
Kim Payne

Nancy Morgan
Steve Pendry

Mary Phipps
Sue Ralph

Michelle Pontius
Laura Renner

Joey Potter
Mark Richardson

Ron Potter
Sally Richardson

Sue Price
Pam Ringler

Neil Printz
Sue Roberts

Pete Purvis
Jenny Robinson

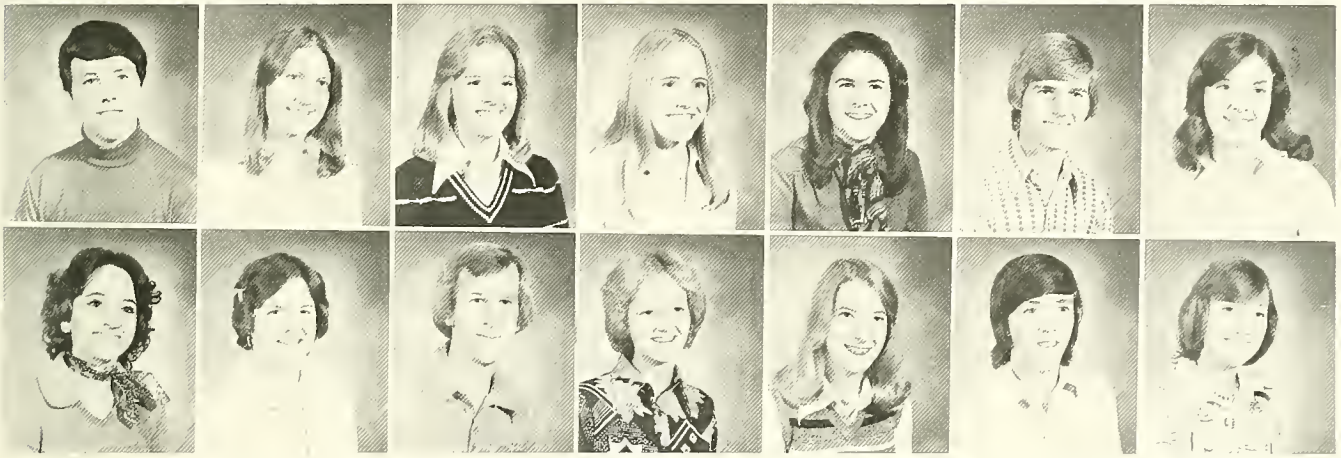

Larry Rose
Joe Southers

Karn Schreiber
Connie Sowers

Janell Scroggs
Kevin Speas

Beth Shannon
Barbie Sproule

Jeannie Shetler
Laurie Sutherland

John Sichting
Randy Sutherlin

Barbara Smith
Janolyn Swan

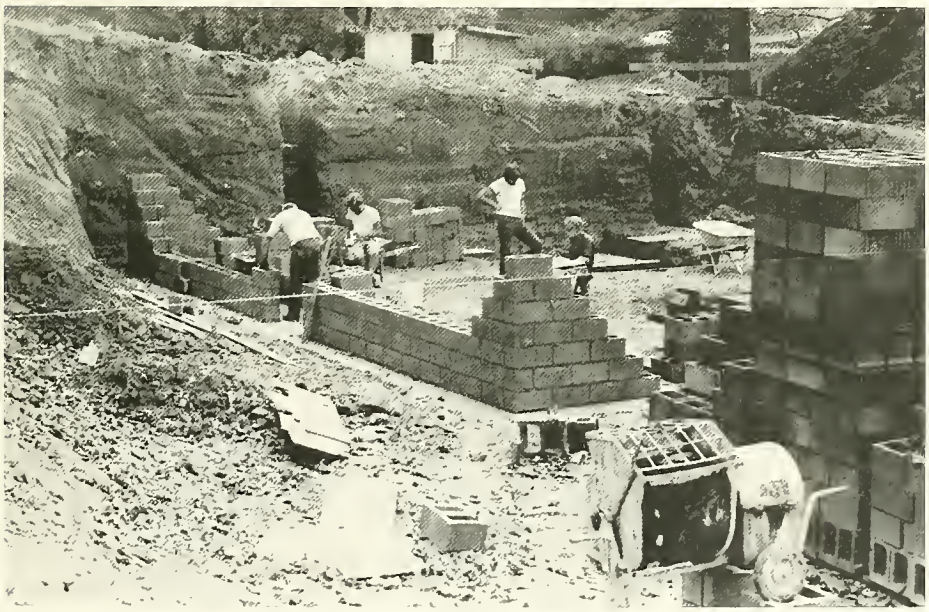

Sue Thomas
Barbara Tingley
Rita Tobias
Barbara Totten

Debbie Trinkle
Kathy Ulrey
Brad Volters
Buff Walker

Rick Whalin
Alan White
George White

Bill Whitehouse
Shelia Whitman
Bonnie Witmer

Kimi Witmer
Melissa Williams
Ronnie Williams

Phyllis Wine
Donna Wolfe
Diane Wood

Linda Wood
Irene Woolard
Keith Young

Milligan College
BLDUNS 1.3.2
Nov. 5.75
BOWERS
Milligan College
B.2.7
Nov. 5.75
BOWERS
Office of the
Registar
Milligan College

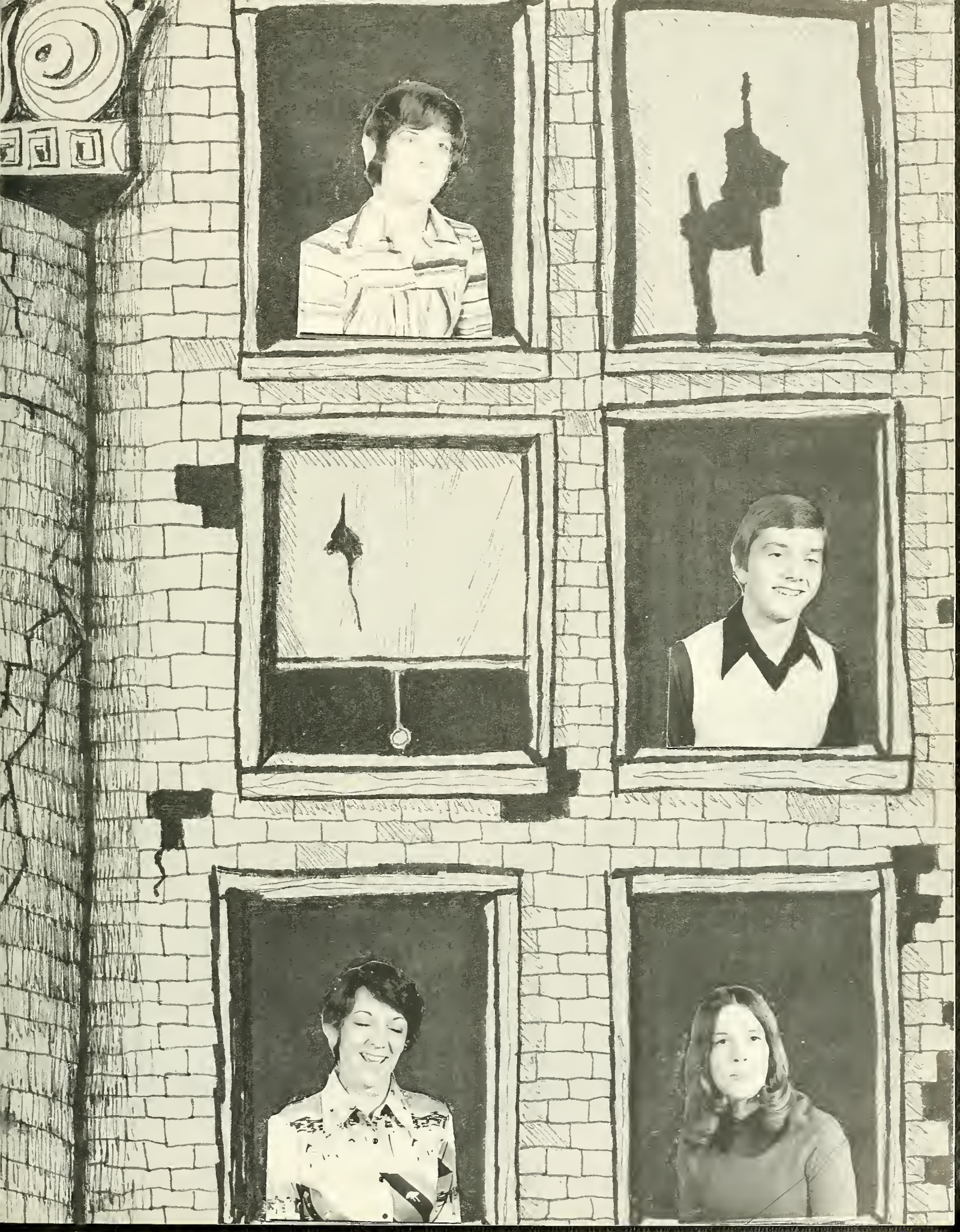

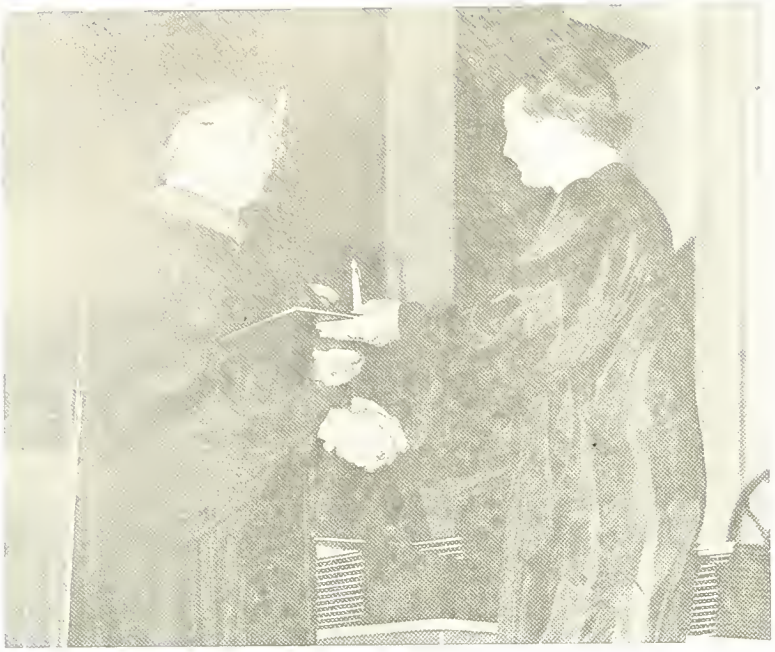

Graduation '76

AV
TNR
IESDSA
ADVERTISEMENT
IRTMVI
SNTE
VIR
M

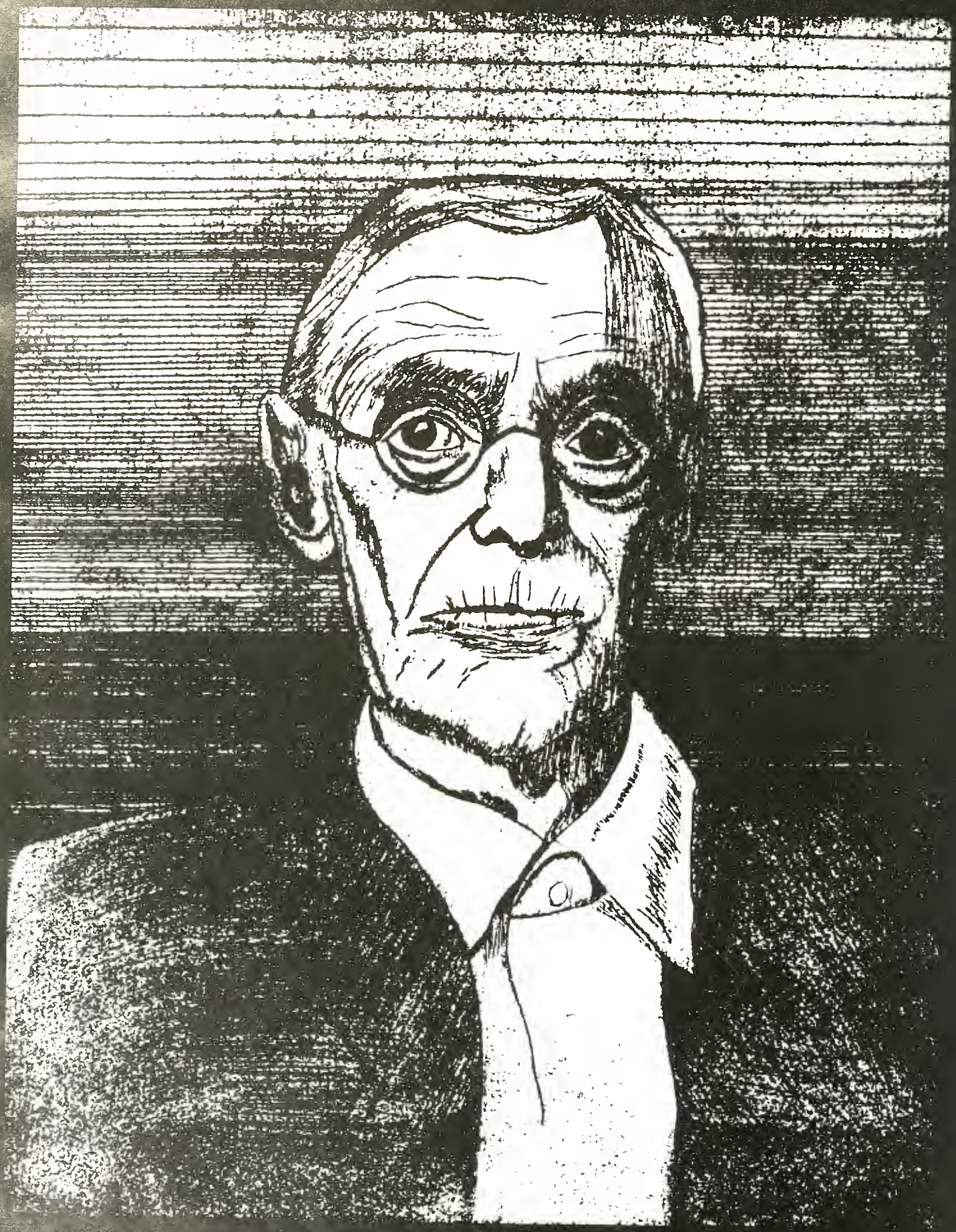

AND MAY RICH
BLESSINGS FROM OUR
LORD JESUS CHRIST
BE WITH YOU, EVERYONE.
I Thes. 5:28
E. Duggins 5/6/76

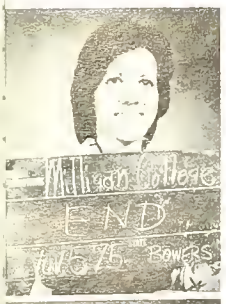

Yes, this is the end of the 1976 *Buffalo*. Yet our purpose in creating this book is that the memories which are stirred by this collection of pictures and thoughts will never end. This is our gift to you.

We have all experienced different things at Milligan—some wonderful things, some unpleasant things. If, in years to come, you flip through these pages and are able to relive the pleasantries, we have succeeded.

It is traditional for the editor to thank the staff; yet a mere "thank you" to the 1975-76 *Buffalo* Staff would be inadequate. Without their assistance, this book would be 160 blank pages. They taught me all I know.

Thank you,

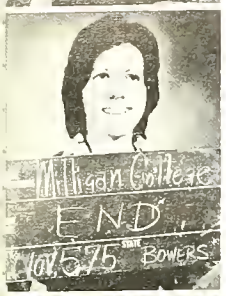

Ed Charlton, for your patience with me, expertise with the camera, your long hard hours in the dark room and your listening ability.

Shumpei Kato, for your stick-to-itiveness in taking faculty pictures, your cooperation in taking pictures at *Godspell* and your beautiful pictures in the introduction.

Tim Brady, for your dedication to the Senior Section, unique ideas and photographic assistance.

Jan Jones, for being an understanding and sympathetic roommate, for helping out at deadline time, for your ideas and beautiful smile.

Nancy Lauyer, for your initiative and unwavering dependability as the Business Manager.

Eric Duggins, for your smiling face and beautiful artistic expressions.

Trisha Scott, for your devotion to the Senior Section and willingness to work.

Kitty Becker, for your courage to stay in the Staff room overnight and for having the stamina to plow through twenty years of Student Council minutes.

Linda Gindlesperger, for your creative talents with layout sheets, hearts and balloon men.

Karen Huber, for your hard work on Clubs and Organizations.

Linda Horn, for your knowledge of the baseball team and work as Sports Editor.

Nancy Morgan, for your sweet words of encouragement and typewriter.

Val Cook, for your ideas, knowledge of yearbook methodology and Student Life section.

Becky Coleman, for your loyalty, patience and flying fingers on the typewriter.

Mark Reidel, for your assistance on ads and Student Life.

Linda Cooper, for your successfulness as an Ad salesman and friendship.

Barb Elliott, for your great cartoons.

Mr. Wright, for listening to my gripes and problems.

Mr. Moore, for clearing up all the misunderstandings and foul-ups.

Especially Ron Wempe, for the chocolate bars, Super Dummy T-shirt, your patience and willingness to let me drive your jaguar.

Even though these two individuals were not directly connected with the yearbook, I offer my special thanks to Mrs. Fontaine, who has encouraged me in all my efforts, and Dr. Read, a beautiful person.

May Milligan College always remember the great class of 1976.

Graduated,

Anna Wiley
Editor

Alcamp Shell Service Station

Rt. 8, Highway #67
Johnson City, Tennessee
928-0962

&

Big Valley Restaurant

Milligan Highway

929-9792

Send "Best Wishes" for
"Lots of Luck" to
The Class of 1976.

"We'll be thinking
about you."

HOSPITAL PHARMACY

"The DRIVE-IN Pharmacy"

602 N. Roan, Johnson City
Dial 926-0121

Free Delivery

Free Parking

CITY DRUG STORE

Elizabethton, Tn.

Health—Cosmetics—Gifts

RITCHIES

Fine Furniture

Elizabethton, Tennessee

Security Federal
SAVINGS AND LOAN
ASSN. OF
ELIZABETHTON

200 HUDSON DRIVE

628 ELK AVE. ELIZABETHTON, TENN.
37643

Andrews Florists

303 SOUTH ROAN STREET
JOHNSON CITY, TENN. 37601

FTD

BECKNER'S, INC.

ESTABLISHED 1886

Diamonds, Watches, Jewelry

JOHNSON CITY, TENN. 37601

Gulf

EDGEHILL GULF

Rt. 7, Milligan Highway

24 Hour Wrecker Service
928-0365

Roger Tunnel
Owner

WALKERS FURNITURE
STORES

Johnson City Bristol

College Fabric Center

Milligan Highway

Betty Higginbotham

Thanks from

MIKE'S WASH HOUSE

Owned and operated by
Mike Hughes

SHERWOOD CHEVROLET

"We Mark 'Em Up Just
a Little Bit!"

2111 North Roan
Johnson City, Tennessee

Phone 929-3131

Phones 542-5412
Phones 543-1541

FELTY-ROLAND FLORISTS, INC.

Lynn Ave. and F.
Elizabethton, Tennessee
Richard and Patti Sharpin

"The Beauty of our Business is Flowers!"

FRED DAVIS JEWELERS

Elizabethton's Diamond Center

405 Elk Ave., Elizabethton

Dial Direct From Milligan 928-7811

COMPARE WITH ANY OTHER

For Your Complete Dairy Needs

FLOWERS FOR ALL OCCASIONS

Peggy's Floral Shop

(NEXT DOOR TO BIG VALLEY RESTAURANT)
ROUTE 8, MILLIGAN HIGHWAY
HOURS: MON.-SAT. 8:00—5:00
Welcome Milligan students

HAROLD & PEGGY MCCRACKEN
OWNERS

PHONE: 928-2793

231 East Main St.
Johnson City, Tn. 37601

Telephone
615-926-6148

Jewel Box

Diamond Rings

Art Carved Wedding Rings

WALLACE SHOE STORE
Downtown
Johnson City

FEATURING:
Florsheim
Aigners
Dexters
Ninas

The Lady Bug Gallery

Downtown Johnson City

HANNAHS, INC.

Men's Clothing

Compliments of

FITZSIMMONS PRINTING CO.

208 West Elk Ave.
Phone 542-2532
Elizabethton, Tennessee

GOODYEAR

FREE SERVICE TIRE STORES
SINCE 1919

COMPLIMENTS OF

–Religious Book Store
Elizabethton, Tennessee

–Sterchi's
Elizabethton and Johnson City

–Dandy Don's Men's Shop
Elizabethton, Tennessee

–Bower's Florist
Elizabethton, Tennessee

–A Cleaner World
Johnson City, Tennessee

JOHNSON CITY
FINANCIAL INSTITUTIONS

FIRST FEDERAL SAVINGS AND LOAN ASSOCIATION

FIRST PEOPLES BANK

HAMILTON BANK

HOME FEDERAL SAVINGS AND LOAN ASSOCIATION

THE BANKING AND TRUST CO.

THE MOUNTAIN EMPIRE BANK

He put electricity to work for you

Thomas Edison, father of the electrical industry, didn't discover electricity; but he did develop its use for people like you. He patented almost 1,100 inventions that use electric power.

Today, electricity is still working to improve the quality of your life. Electricity runs equipment that purifies the water, cleans the air, recycles trash into usable material, and mashes trash. Edison put electricity to work for people. And we will keep it working. For you.

ELIZABETHTON ELECTRIC SYSTEM

King's
Johnson City

Johnson City's Complete
Five Floor Department Store

Frick's Music Mart

405 South Roan Street
Johnson City, Tennessee 37601

compliments of

Woolworths

Elizabethton, Tenn.

Compliments of

GENERAL
SHALE
CORPORATION

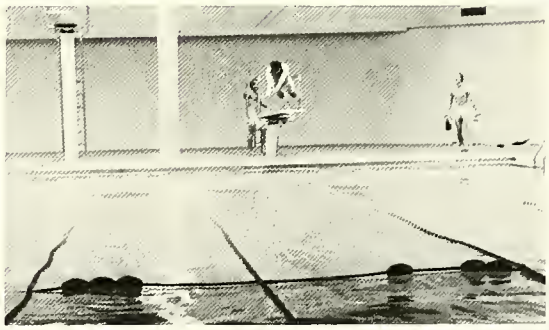

Savings and Home Ownership

Safeguards of the American Way of Life

Compliments
of

ELIZABETHTON FEDERAL SAVINGS AND LOAN ASSOCIATION

112 North Sycamore Street

Come See Us!

Member F.S.L.I.C.

JOHNSON CITY AREA CHAMBER OF COMMERCE

The Chamber of Commerce on behalf of all Johnson City business firms is happy to extend its services to the students and faculty at Milligan College. We are proud that you have chosen Milligan to be your Alma Mater –

We invite you to make Johnson City your home!

Nettie Lee Shop
INCORPORATED
and
Nettie Lee's Cricket Corner

In the Mall . . . and downtown
Johnson City, Tn.

What gift
Can
You offer?
Look into
Yourself—
All that
You are—
Then take
That
And give
It
to Me.

Milligan College Library
3 1881 0001 1737 0